

PLAN OF LAND IN SCITUATE
 TO BE CONVEYED TO THE
 OLD COLONY R.R. CO.
 BY
 JAMES D. CARTER.

Scale 1"=40'. March, 1906.

Scituate.

101 123772
April 28 1906

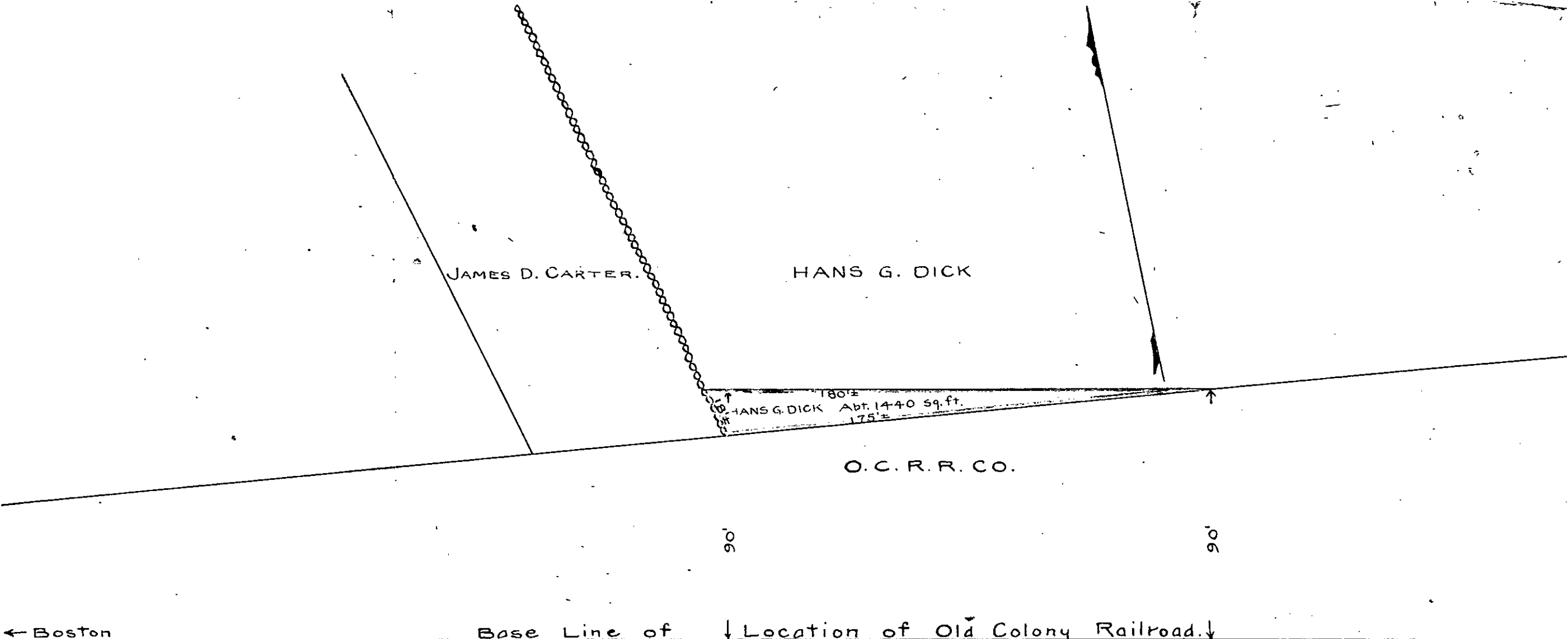

PLAN OF LAND IN SCITUATE
 TO BE CONVEYED TO THE
 OLD COLONY R.R. CO.
 BY
 HANS G. DICK.

Scale 1"=40'

March, 1906.

9-0-0
 9-0-0
 9-0-0

Sectate

•••
•••

367

May 4-1906

•••
•••

Base Line of Location of Old Colony Railroad.

O.C.R.R. CO.

76±

AREA = 15340± sq ft ±

N.Y. N.H. & H. R.R.
formerly
EST. OF
JAMES E. OTIS.

JAMES D. CARTER.

FRED D. GRAVES

BARN.

BOWLING ALLEY.
BOWLING ALLEY.
BOWLING ALLEY.

BLACKSMITH SHOP.

MILL

SHED

STORE

STORE.
BURN.

57±

GANNETT STREET.

PLAN OF LAND IN SCITUATE
TO BE CONVEYED TO THE
OLD COLONY R.R. CO.

BY
N.Y. N.H. & H. R.R.

Scale 1" = 40'

March, 1906.

Situate

May 22 1906

JAMES D. CARTER.

NATHANIEL G. CUSHING.

JAMES D. CARTER.

178±
NATHANIEL G. CUSHING
Abt. 5348 sq. ft.

90'

O. C. R. R. CO.

90'

← Boston

Base Line ↓ of Location of Old ↓ Colony Railroad.

PLAN OF LAND IN SCITUATE
TO BE CONVEYED TO THE
OLD COLONY R. R. CO.
BY

NATHANIEL G. CUSHING.

Scale 1"=40'

March, 1906.

Scitris de

3050

May 4 1190 6

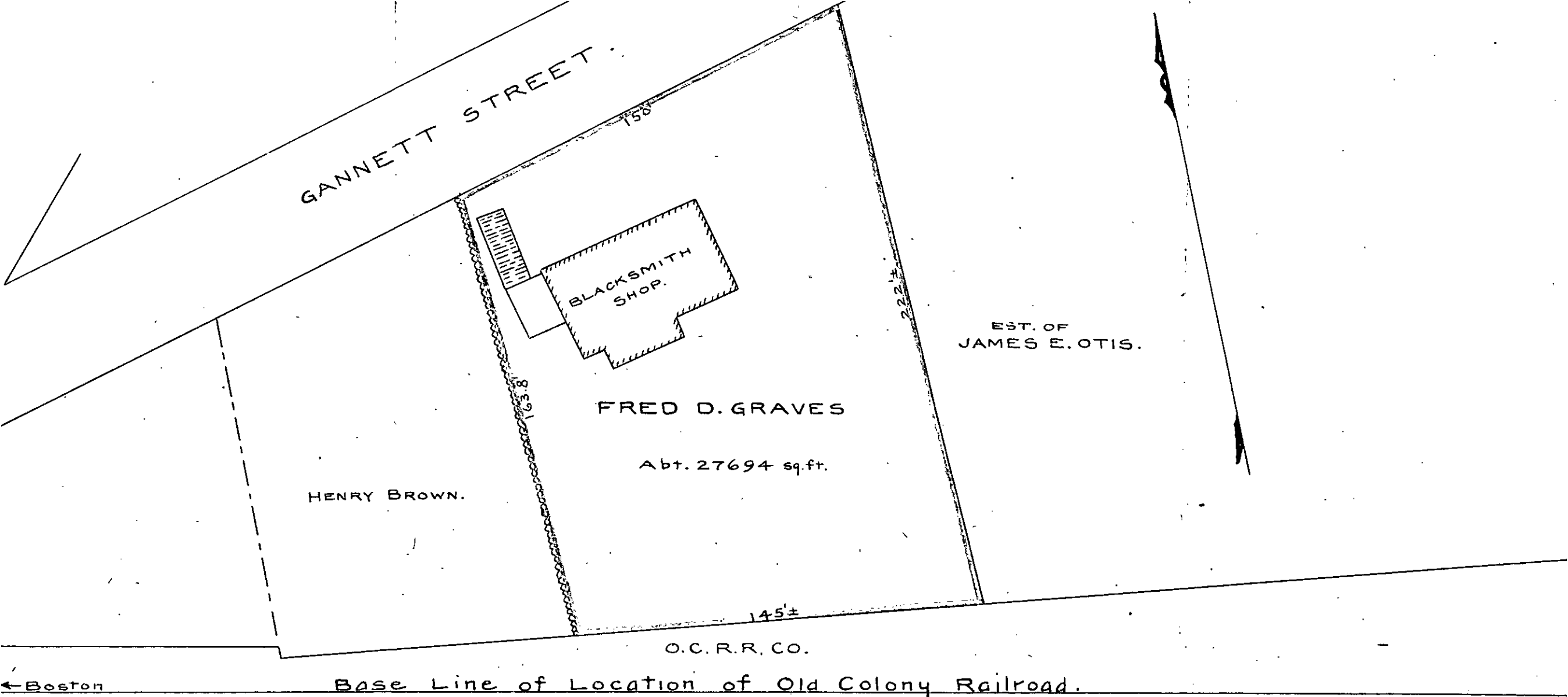

GANNETT STREET

BLACKSMITH SHOP.

FRED D. GRAVES

Abt. 27694 sq. ft.

HENRY BROWN.

EST. OF JAMES E. OTIS.

O.C.R.R. CO.

Base Line of Location of Old Colony Railroad.

← Boston

PLAN OF LAND IN SCITUATE
TO BE CONVEYED TO THE
OLD COLONY R.R. CO.

BY
FRED D. GRAVES:

Scale 1"=40'

March, 1906.

Situate

Due

Apr. 27/66

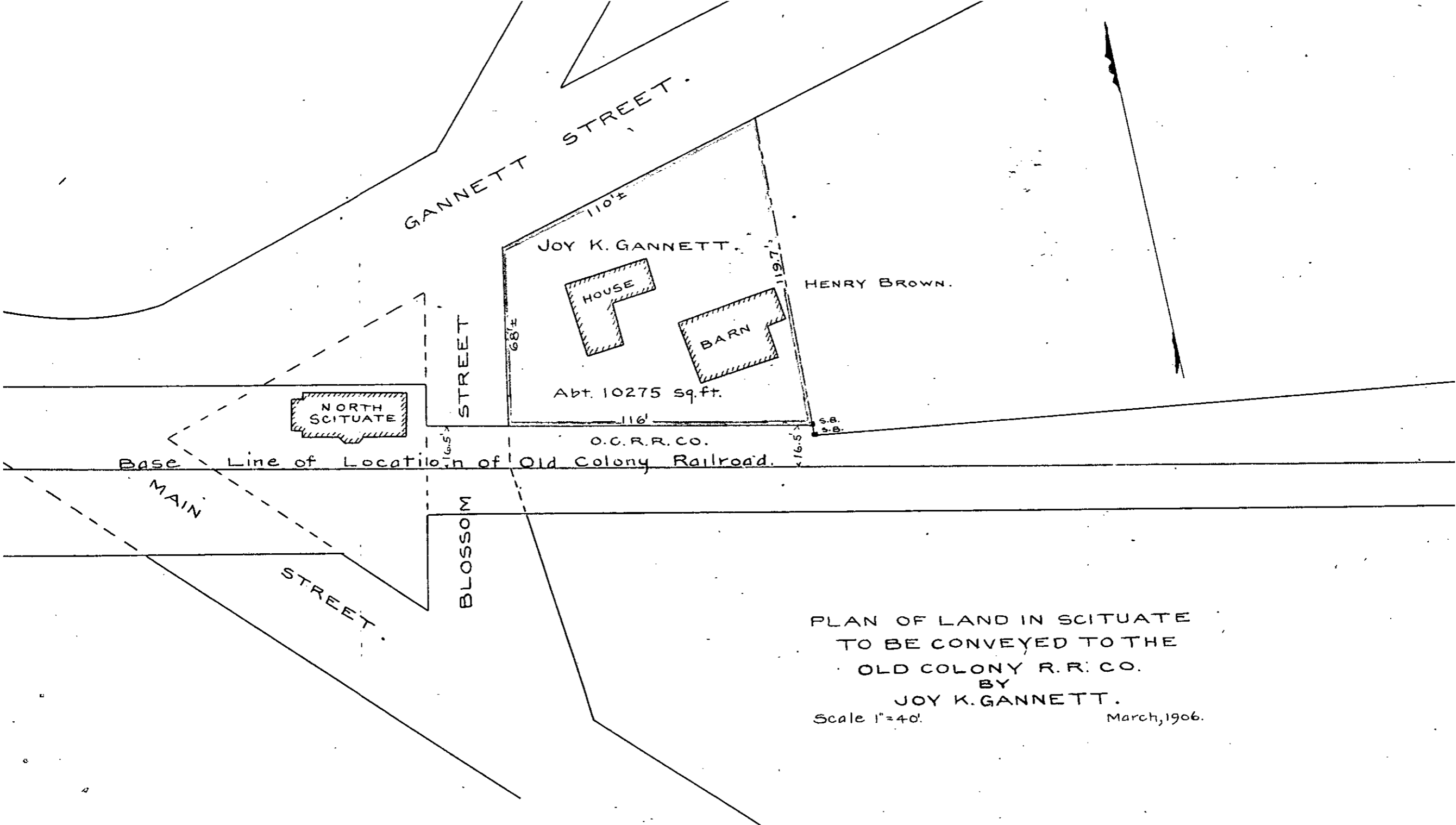

GANNETT STREET.

JOY K. GANNETT.

HOUSE

BARN

HENRY BROWN.

Abt. 10275 sq. ft.

NORTH SCITUATE

STREET

BLOSSOM

Base Line of Location of Old Colony Railroad.

O.C.R.R. CO.

MAIN STREET.

PLAN OF LAND IN SCITUATE
TO BE CONVEYED TO THE
OLD COLONY R.R. CO.
BY
JOY K. GANNETT.

Scale 1"=40'.

March, 1906.

Situate

Pr 23/26

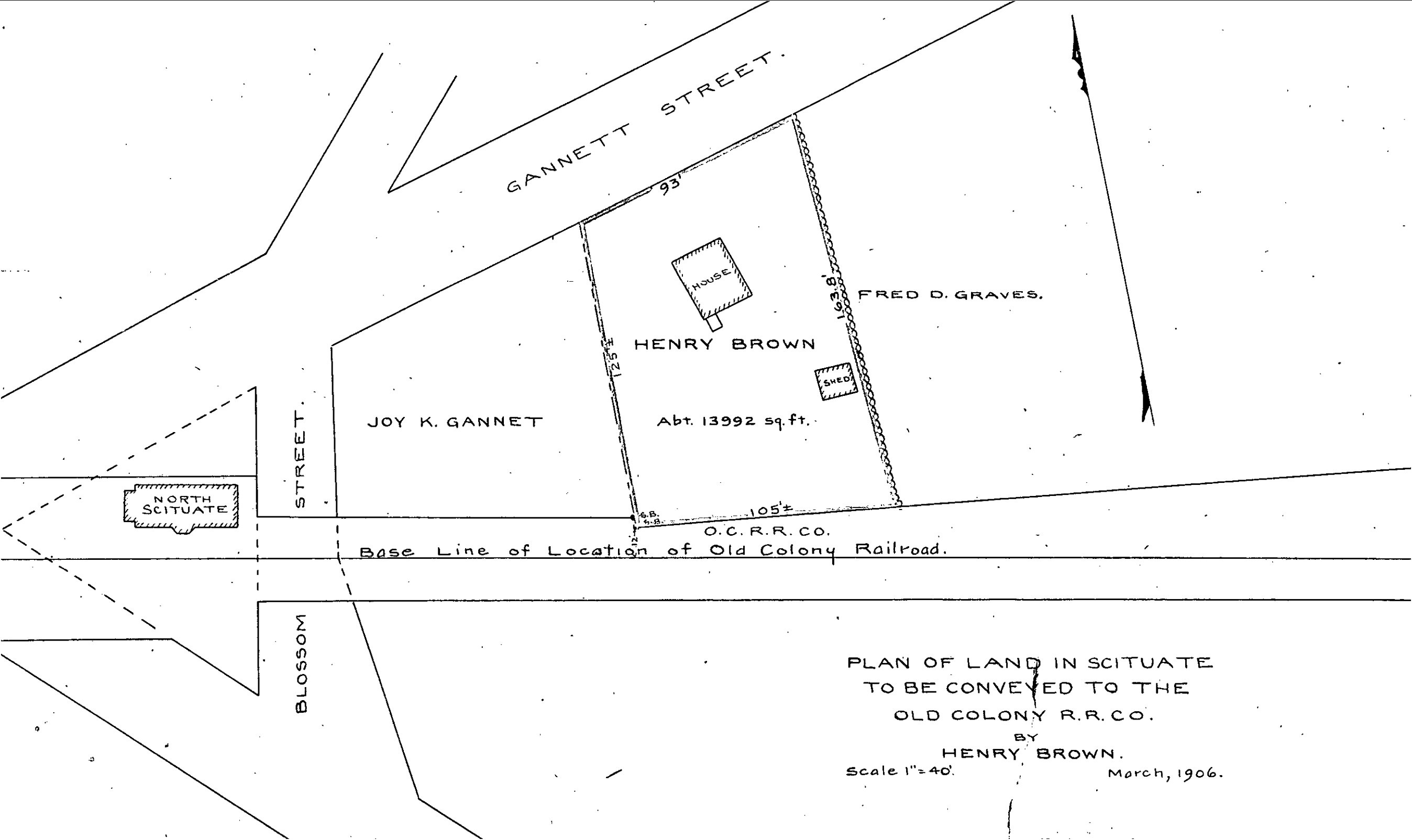

GANNETT STREET.

93'

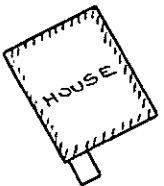

HENRY BROWN

Abt. 13992 sq. ft.



FRED D. GRAVES.

163.8'

125.7'

STREET.

JOY K. GANNET



O.C.R.R. CO.

Base Line of Location of Old Colony Railroad.

105.7'

BLOSSOM

PLAN OF LAND IN SCITUATE
TO BE CONVEYED TO THE
OLD COLONY R.R. CO.

BY
HENRY BROWN.

Scale 1"=40'

March, 1906.

Portraits

PR 23/68

2