

PLAN SHOWING LAND
 PURCHASED BY O.C.R.R. CO
 FROM MARY.L. DORRANCE AND SUSAN.D. RYDER
 MIDDLEBORO, MASS.
 SCALE - 1" = 40' FEB. 1907

Millers

Sample

2

MATHEW H. CUSHING

NORTHERLY SIDE LINE OF LOCATION.

Base Line of Location Plymouth and Middleboro Railroad

350'±

35 1/4 47 1/4

Plym

35

PLAN OF LAND IN MIDDLEBORO
TO BE CONVEYED TO
OLD COLONY RAILROAD CO.,
BY
ABRAM L. BOWMAN.

Scale 1"=100'

Jan. 1906.

De
50

Jan 5/06

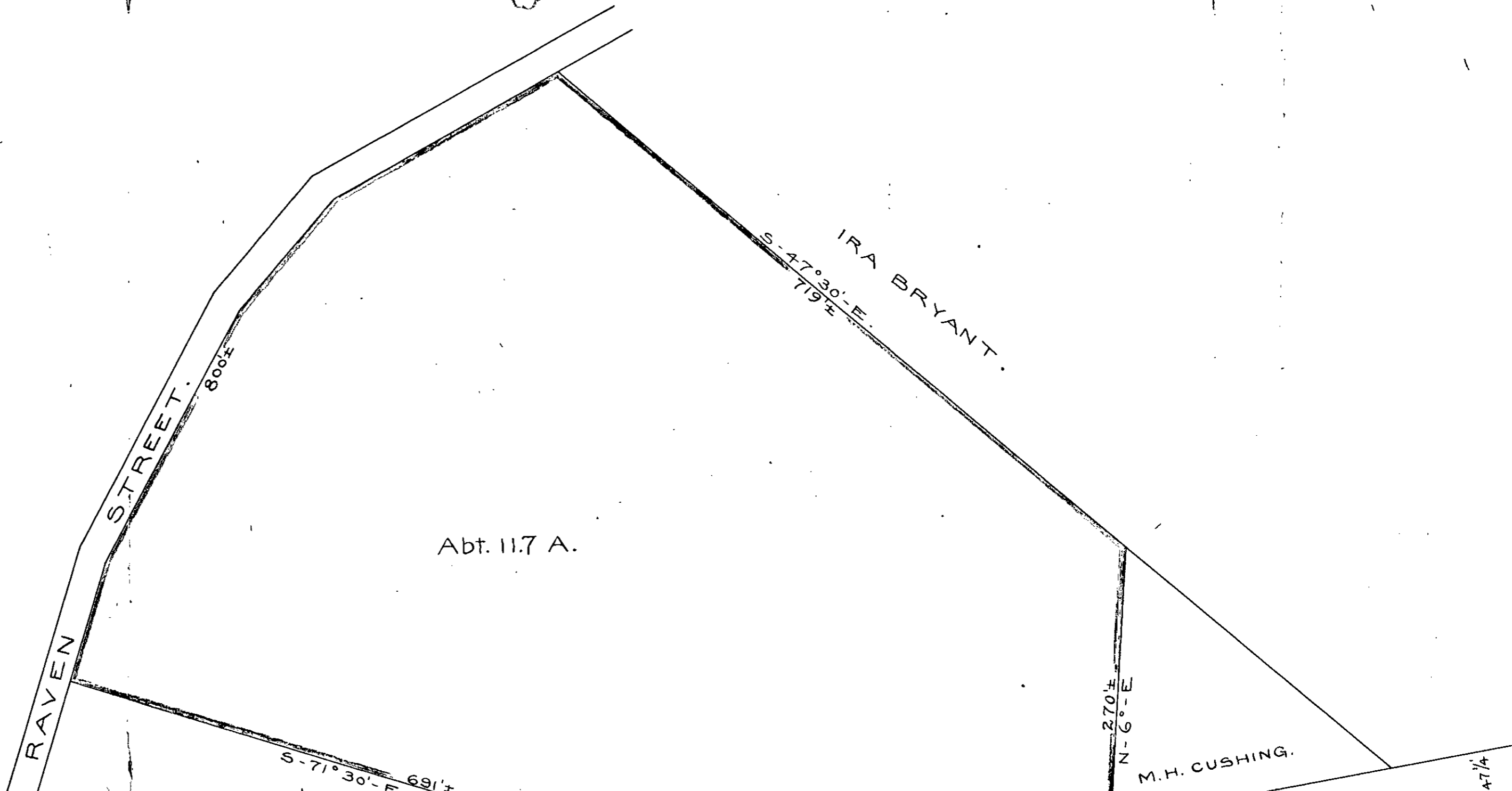

RAVEN

STREET.

800±

Abt. 11.7 A.

IRA BRYANT.

S-71°30'-E 691'±

S-47°30'-E 719'±

N-6°-E 270'±

M.H. CUSHING.

7/4

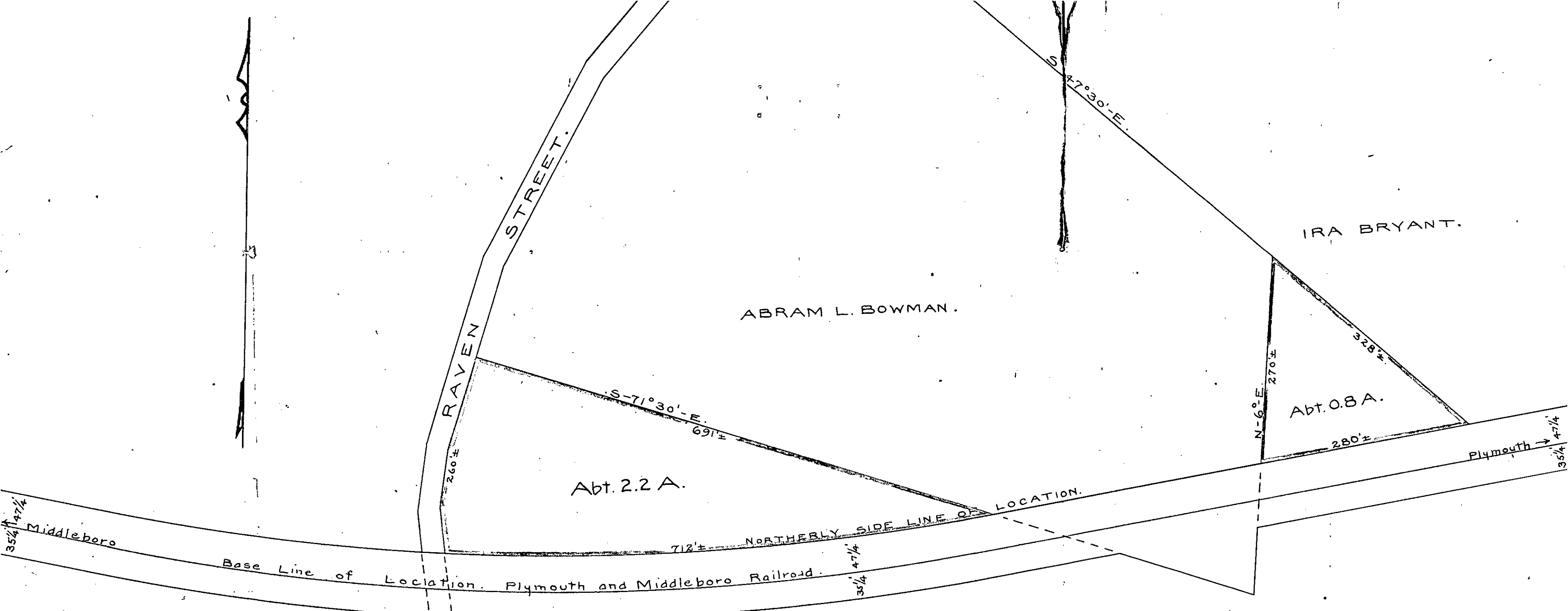

ABRAM L. BOWMAN.

IRA BRYANT.

Abt. 2.2 A.

Abt. 0.8 A.

Middleboro
35 1/4 47 1/4

Base Line of Location. Plymouth and Middleboro Railroad.

NORTHERLY SIDE LINE OF LOCATION.

Plymouth → 35 1/4 47 1/4

PLAN OF LAND IN MIDDLEBORO
TO BE CONVEYED TO
OLD COLONY RAILROAD CO.,
BY
MATHEW H. CUSHING.

Scale 1"=100'.

Jan. 1906.

Middleboro

June 3/66

58

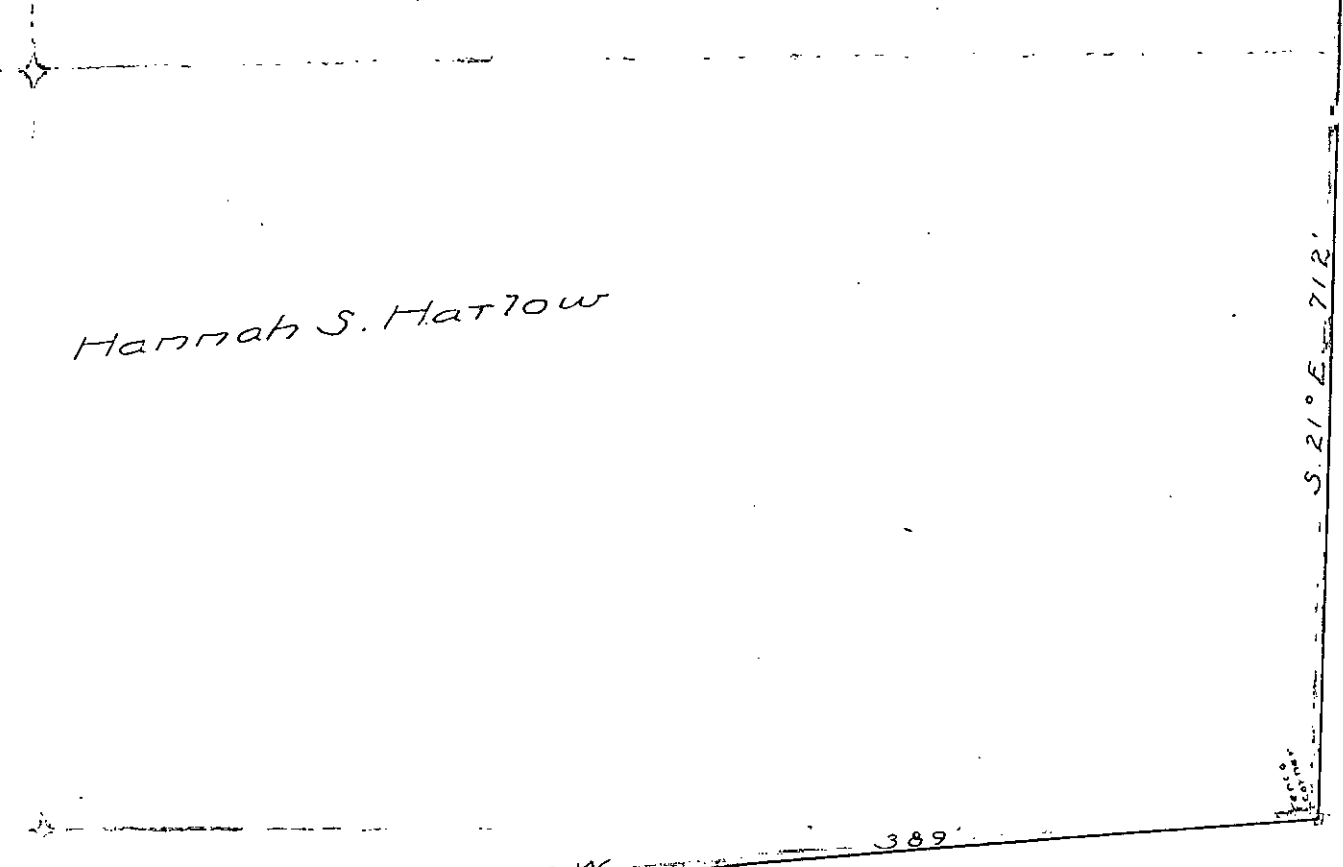
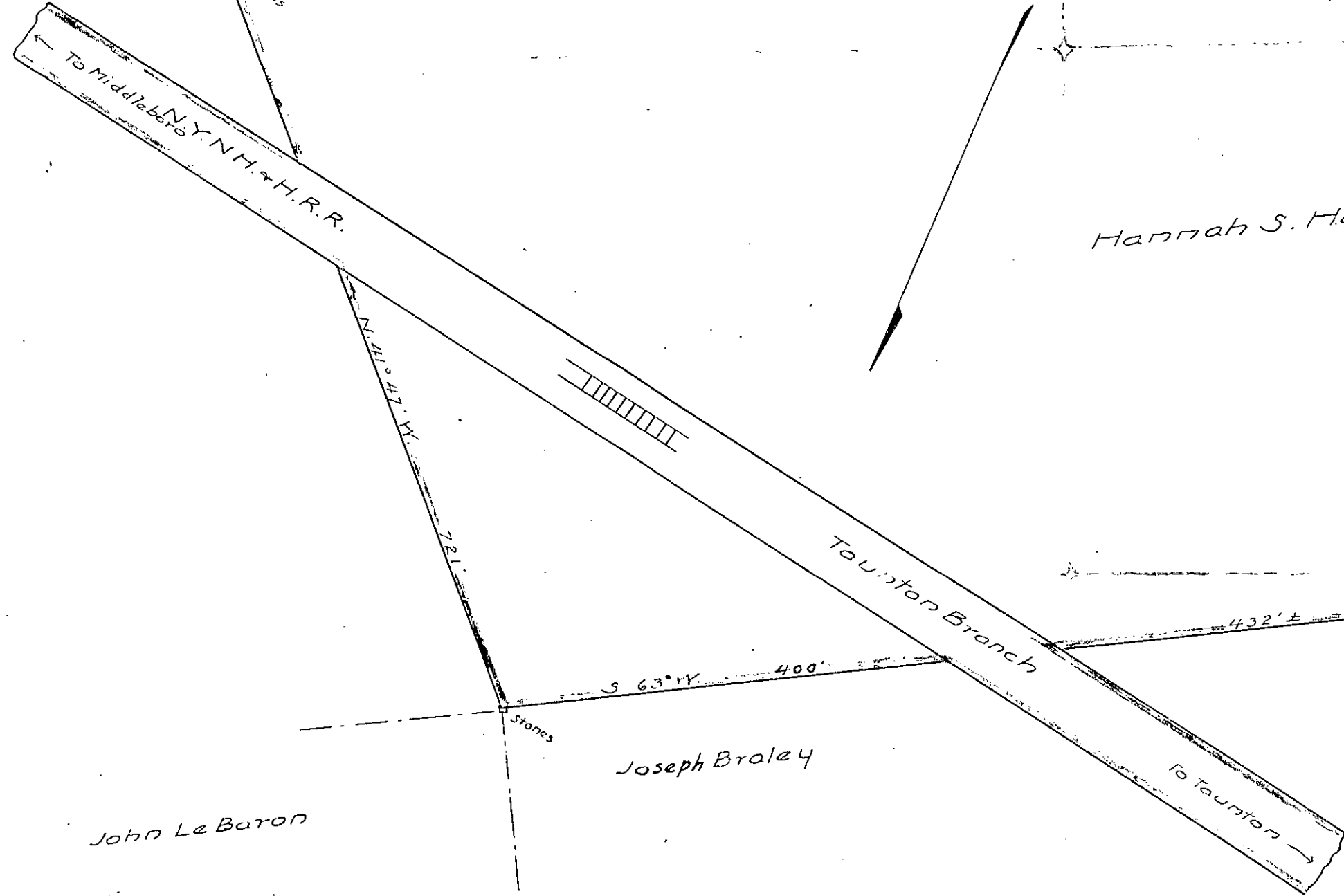
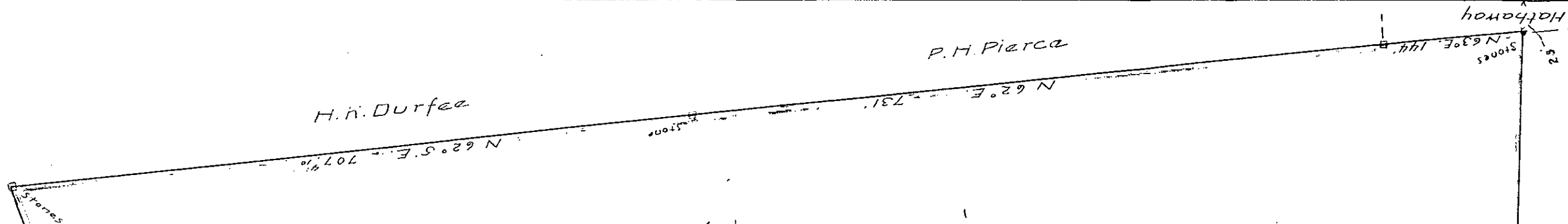

Plan showing land
 Purchased by O.C.R.R. Co.
 From Hannah Harlow
 Middleboro, Mass.
 Scale 1" = 120' Jun. 1907.

(About 1800' south of Grove Street.)

FEB 21 1967

Smithsonian

J. and M. Hathaway

West side of Grove St. abt. 1240'

← TO MIDDLEBORO

TO MYRICKS →

5.69° 50' W. 503' ±

J. and M. Hathaway 1.84 Acres ±

H. K. Duffee

S 12° 20' E
38 ±

Radius 1095.1 ft.

79.95 ±

N 1/2° 30' W. 230.4' ±

J. and M. Hathaway

N. 56° 55' E. 144' ±
Formerly
Dorrance
and
Ryder.
Now O. C. R. R. Co.

TO TAUNTON →

Plan showing land.
Purchased by O. C. R. R. Co.
From J. and M. Hathaway
Middleboro., Mass.
Scale 1" = 100' June 1907.

Middlebrook

AUG 24 1907

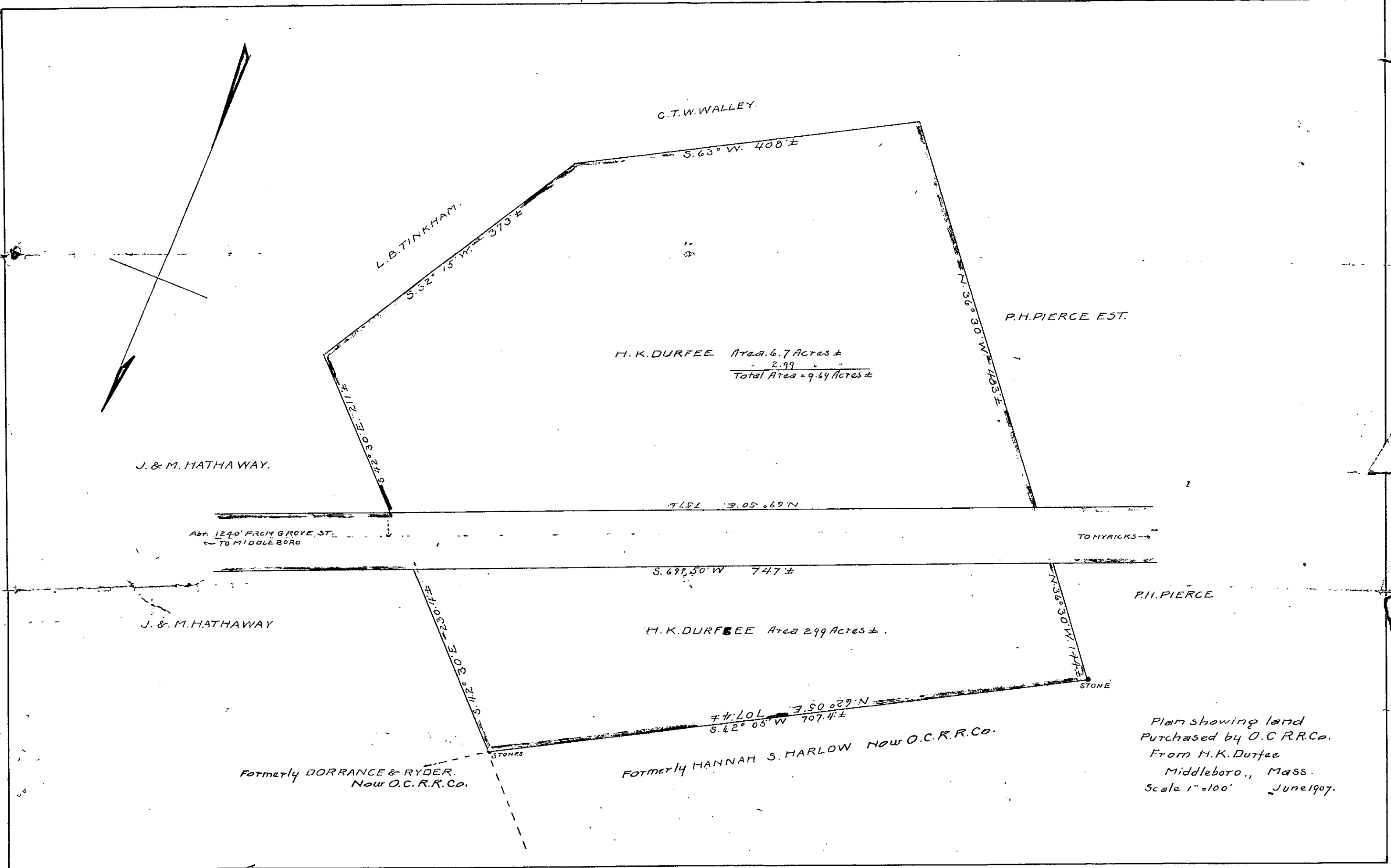

C.T.W. WALLEY.

L.B. TINKHAM.

H. K. DURFEE Area 6.7 Acres ±
 " 2.99 " "
 Total Area = 9.69 Acres ±

P.H. PIERCE EST.

J. & M. HATHAWAY.

Abt. 1240' FROM GROVE ST.
 TO MIDDLEBORO

TO MYRICKS →

J. & M. HATHAWAY

H. K. DURFEE Area 299 Acres ±.

P.H. PIERCE

Formerly DORRANCE & RYDER.
 Now O.C.R.R. Co.

Formerly HANNAH S. HARLOW NOW O.C.R.R. Co.

Plan showing land
 Purchased by O.C.R.R. Co.
 From H.K. Durfee
 Middleboro., Mass.
 Scale 1" = 100' June 1907.

Handwritten signature

AUG 9 - 1907

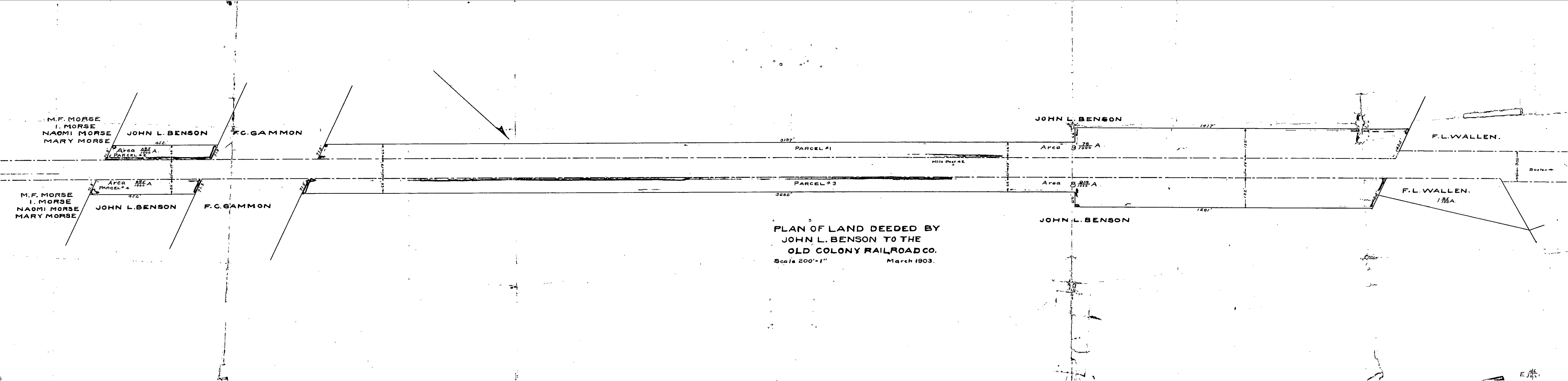

PLAN OF LAND DEEDED BY
 JOHN L. BENSON TO THE
 OLD COLONY RAILROAD CO.
 Scale 200'-1" March 1903.

Middle box

Left box

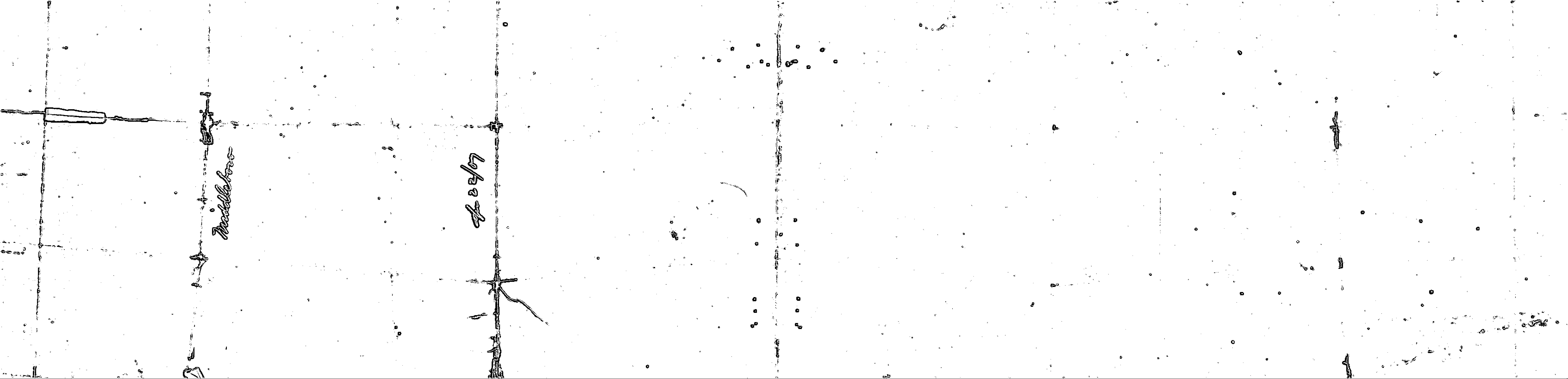

M. CUSHING.

N. 0° 42' E. 774.3

S. 79° 30' E. 272.0

S. 28° 11' E. 176.6

B. A. MORSE.

← S. 79° 18' W. 859.3'
NORTHERLY SIDE LINE OF LOCATION.

BASE LINE OF LOCATION.

TO MIDDLEBORO

TO PLYMOUTH

STA.

MOUNT CARMEL STATION

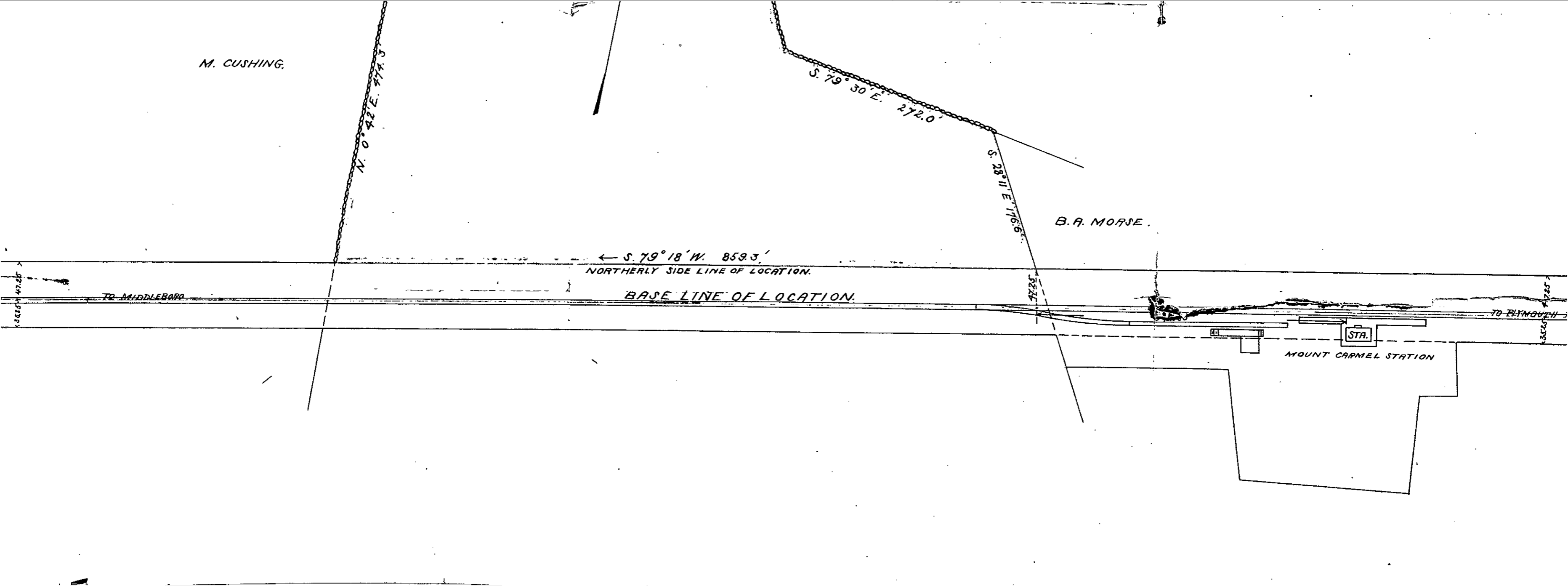

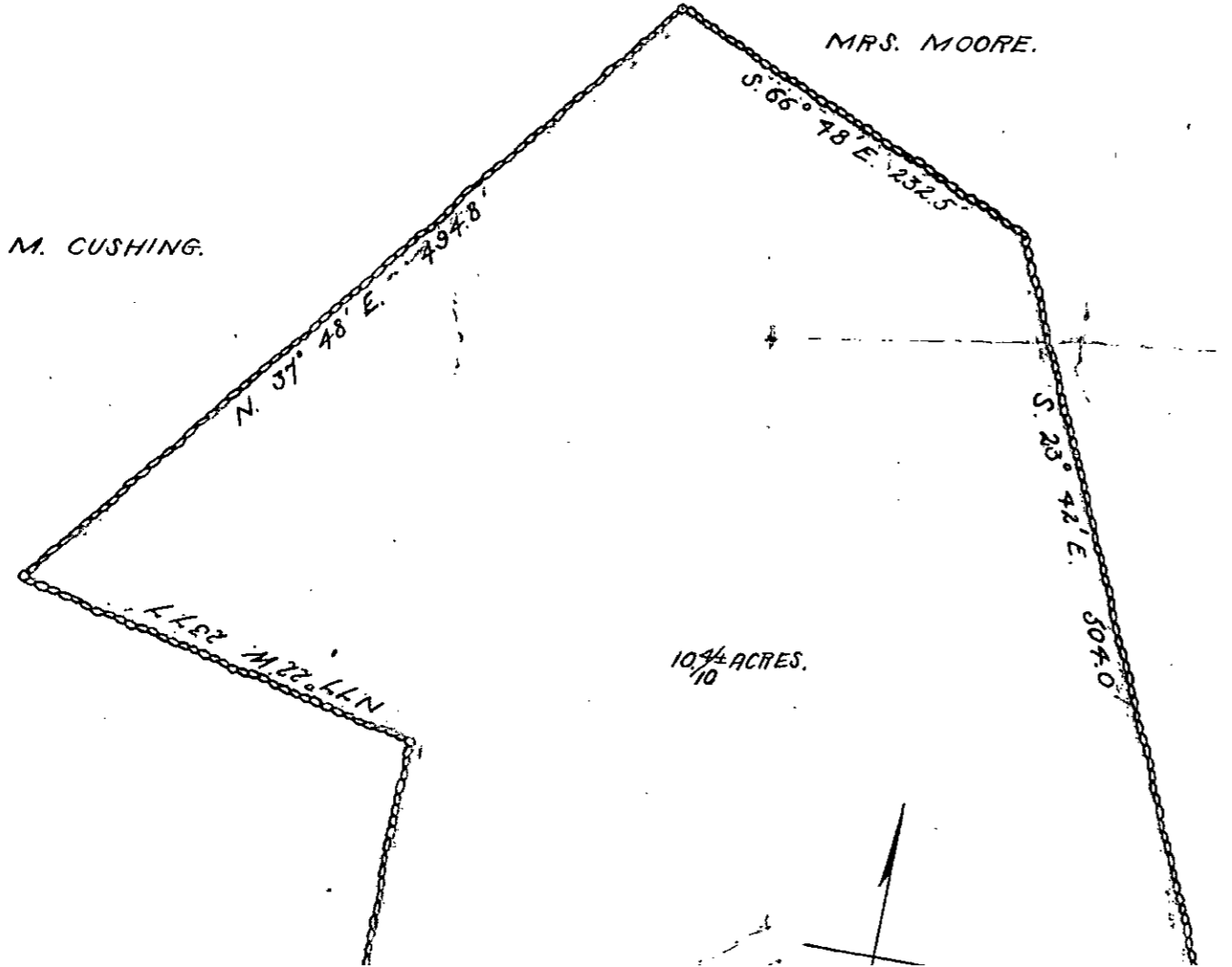

PLAN OF LAND IN MIDDLEBORO MASS.
CONVEYED BY FIDELA J. MORSE
TO THE OLD COLONY R. R. CO.
SCALE 1" = 100' SEPT. 1906.

C. SWIFT

PLAN OF LAND IN MIDDLEBORO, MASS.
CONVEYED BY BARZELAI H. MORSE.
TO OLD COLONY R. R. CO.

SCALE 1" = 100'

SEPT. 22, 1906.

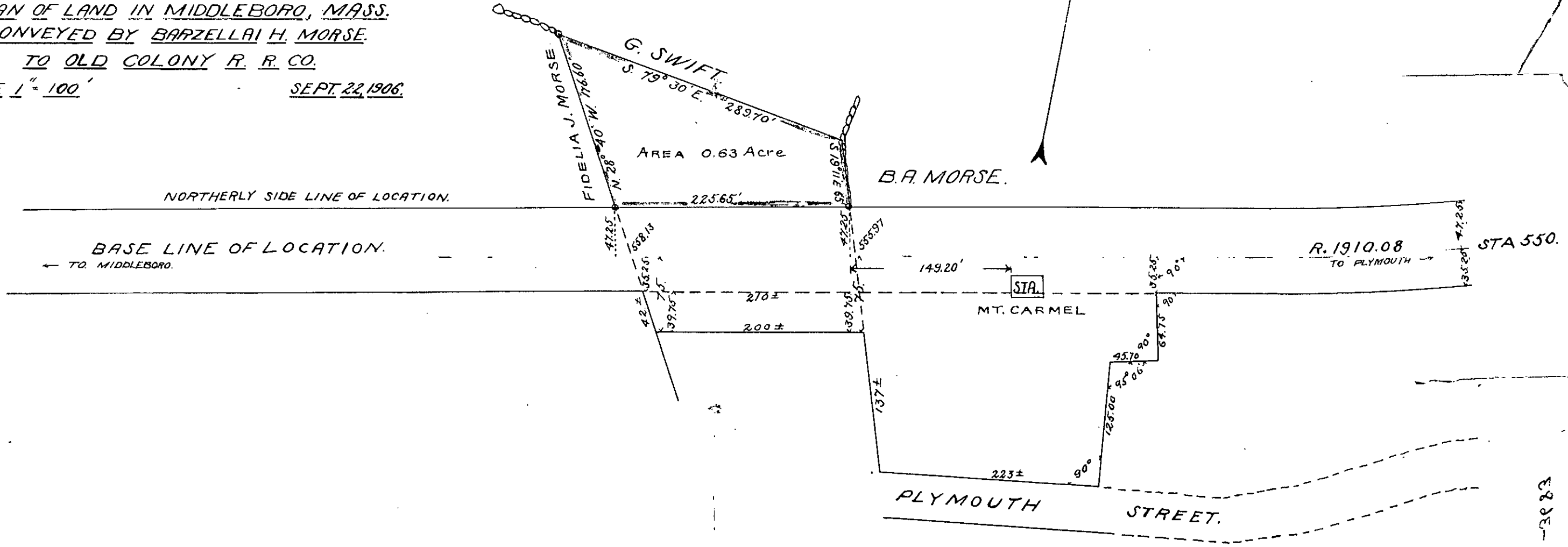

D 48-3883



Mitchell

Sept 20, 1906