

PLAN OF LAND IN MARSHFIELD  
TO BE CONVEYED TO  
THE OLD COLONY R.R. CO.  
BY  
C.M. HARLOW.

scale 1"=200.

April, 1906.

*Marshfield*

#  
3577

*May 1-1906*

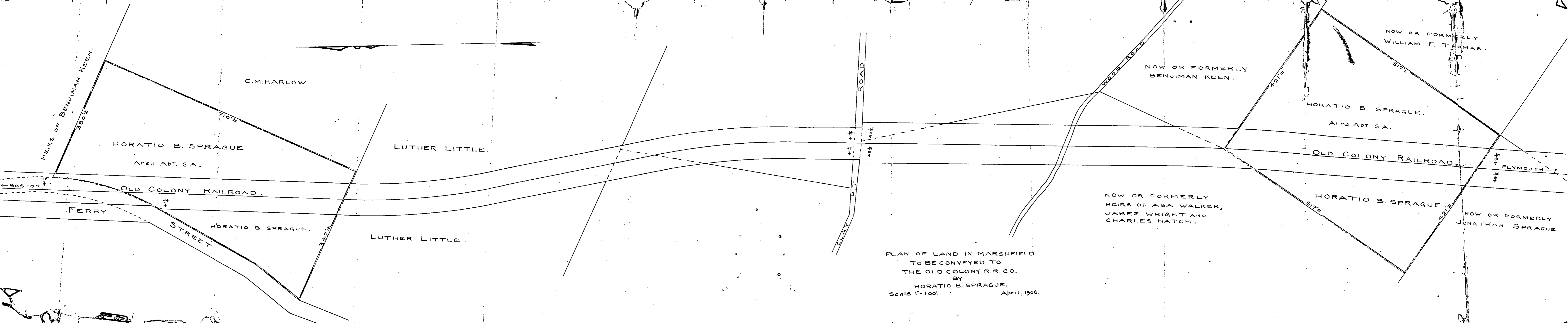

PLAN OF LAND IN MARSHFIELD  
 TO BE CONVEYED TO  
 THE OLD COLONY R.R. CO.  
 BY  
 HORATIO B. SPRAGUE.  
 Scale 1"=100'. April, 1906.

*Manlyfield*

*May 1906*

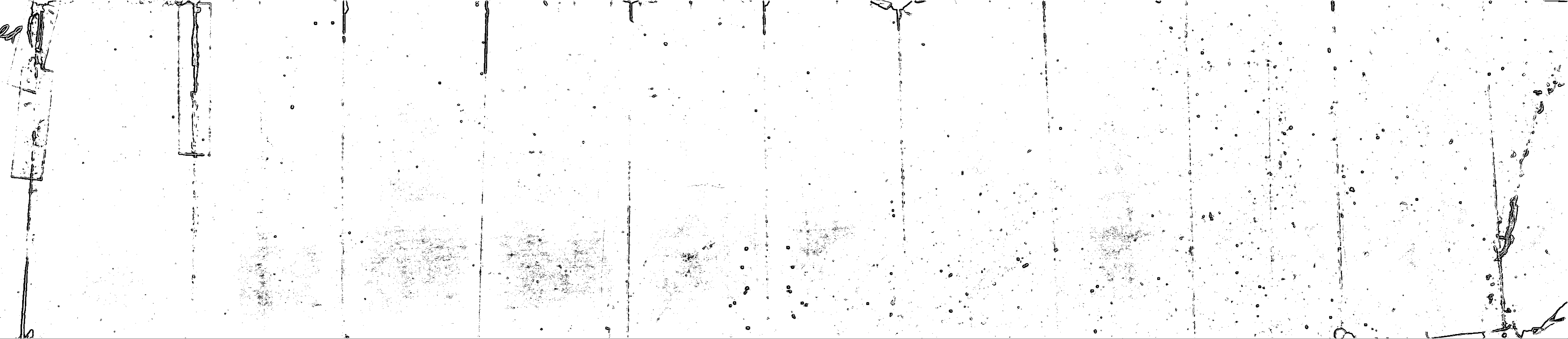

D-35 - 3888

NOW OR FORMERLY  
S. B. CHANDLER

NOW OR FORMERLY  
S. B. CHANDLER

NOW OR FORMERLY  
SARAH O. FORD

S. 47° 30' W.  
Apt. 467'

AREA =  
**OLD COLONY RAILROAD.**

Apt. 6.4 Acres

Apt. 467'  
S. 02° 15' N  
NOW OR FORMERLY  
SETH J. THOMAS

N. 43° W.  
Apt. 776'

NOW OR FOR  
F. W. HAT

PLAN O

OF

Scale 1" =

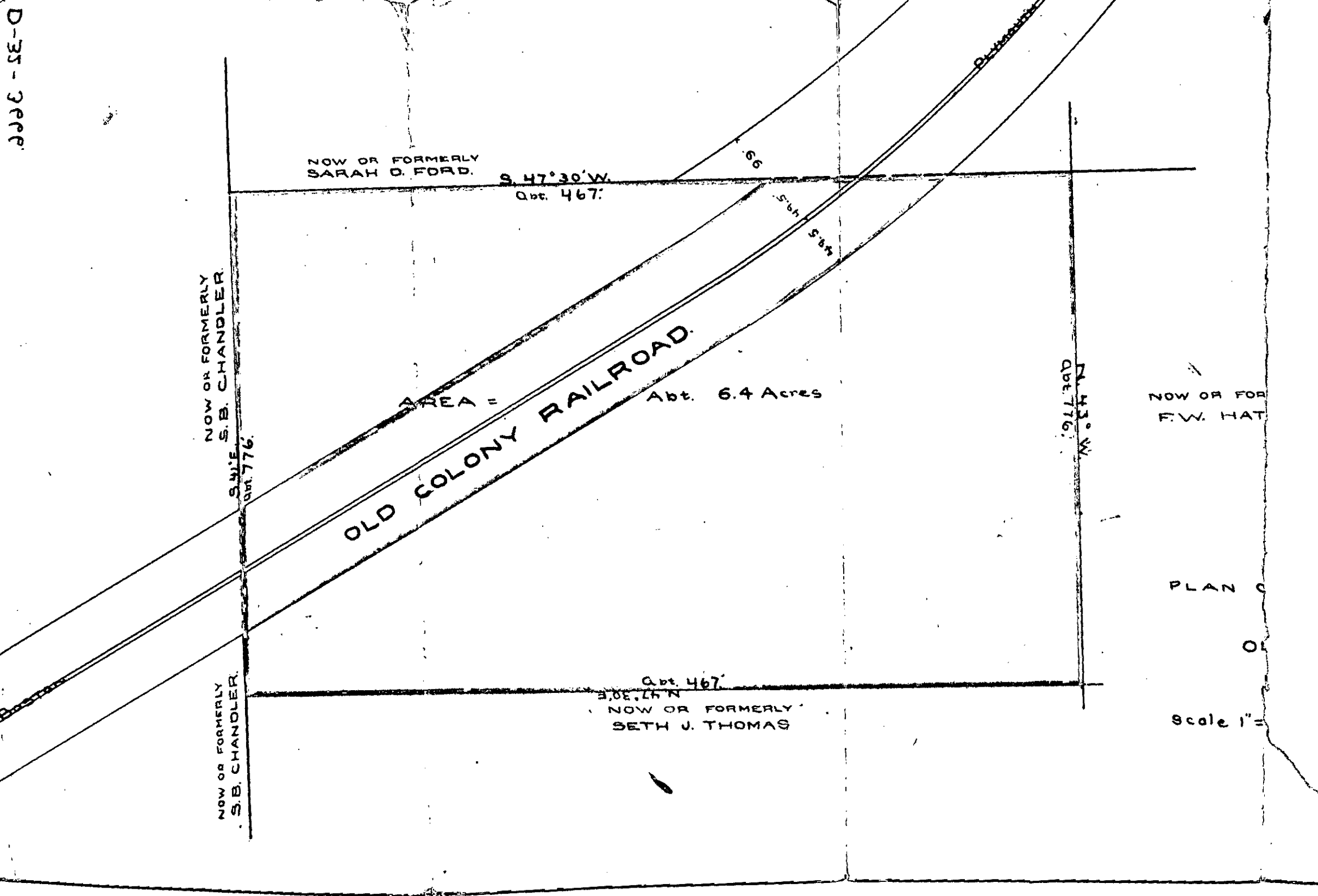

Marshfield



ERLY  
H.

F LAND IN MARSHFIELD  
CONVEYED TO

D COLONY R.R. CO.

BY

WILLIAM G. FORD

100'

Aug. 1906.



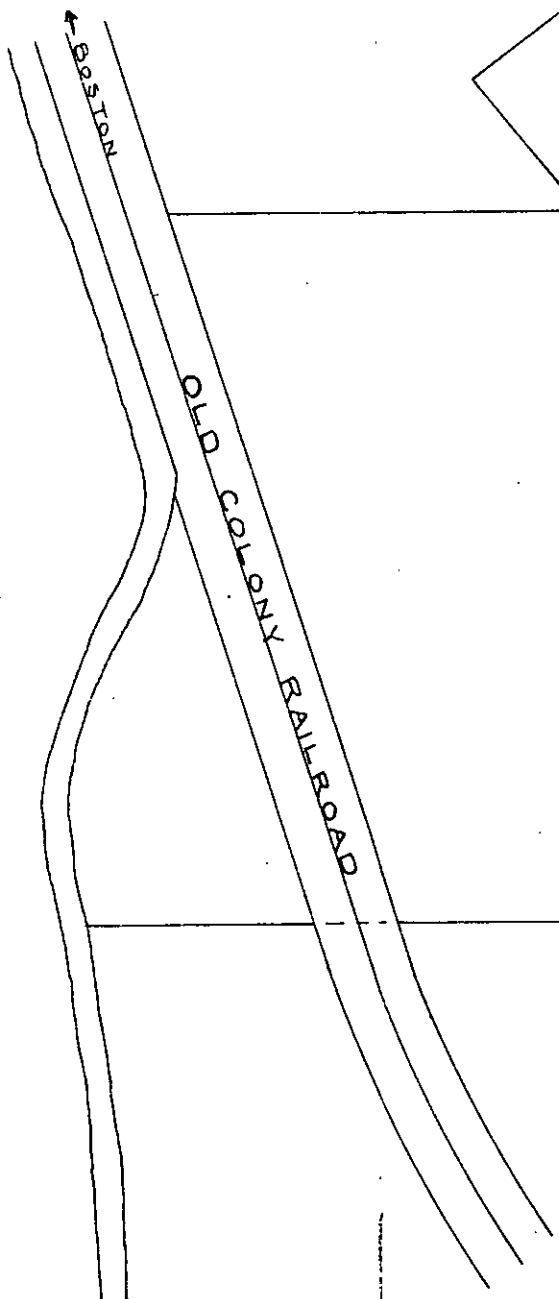

ANN A. GLOVER

GROVE STREET.

ANN A. GLOVER.

AREA ABT.  
4 3/4 A.

CATHARINE LEWIS

LUTHER LITTLE.

PLAN OF LAND IN MARSHFIELD  
TO BE CONVEYED TO  
THE OLD COLONY R. R. CO.  
BY  
HARRIET KEEP.

Scale 1" = 200'

March, 1906.



Op. 20/66

Manchester

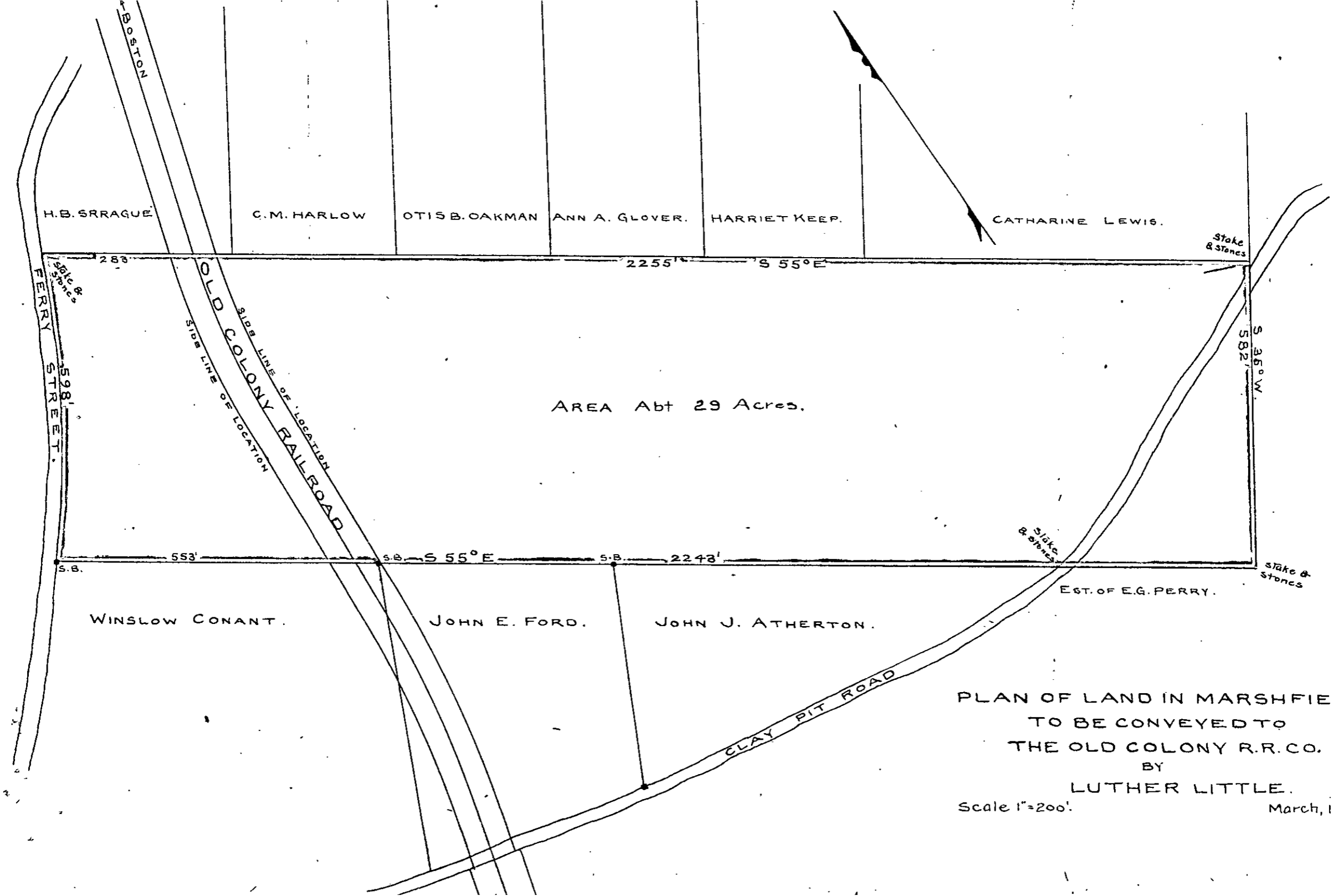

AREA Abt 29 Acres.

PLAN OF LAND IN MARSHFIELD  
 TO BE CONVEYED TO  
 THE OLD COLONY R.R. CO.  
 BY  
 LUTHER LITTLE.

Scale 1"=200'

March, 1906.

*Marshfield*

*Apr 17/06*

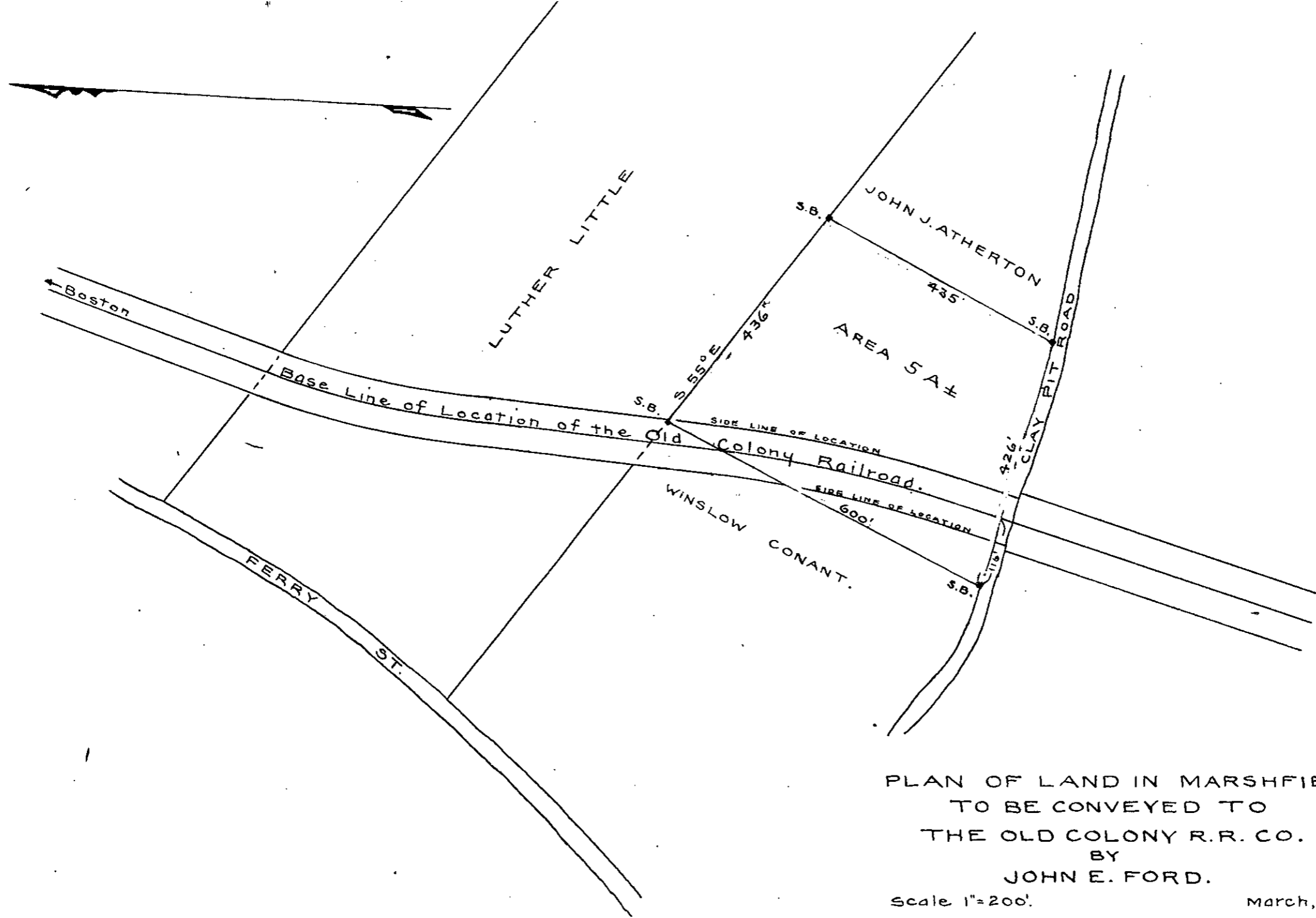

PLAN OF LAND IN MARSHFIELD  
 TO BE CONVEYED TO  
 THE OLD COLONY R.R. CO.  
 BY  
 JOHN E. FORD.

Scale 1"=200'

March, 1906.

Sp. 6/10e

Sp. 6

Sp. 37

Mendocino

Stake & Stones

LUTHER LITTLE

AREA 67 4 <sup>2</sup>/<sub>10</sub> A

CLAY PIT ROAD

PLAN OF LAND IN MARSHFIELD  
TO BE CONVEYED TO  
THE OLD COLONY R.R. CO.

BY  
JOHN J. ATHERTON.

Scale 1"=200'

March, 1906.

S.B.

435'

JOHN E. FORD

S.B.

310'

OLD COLONY RAILROAD

← BOSTON

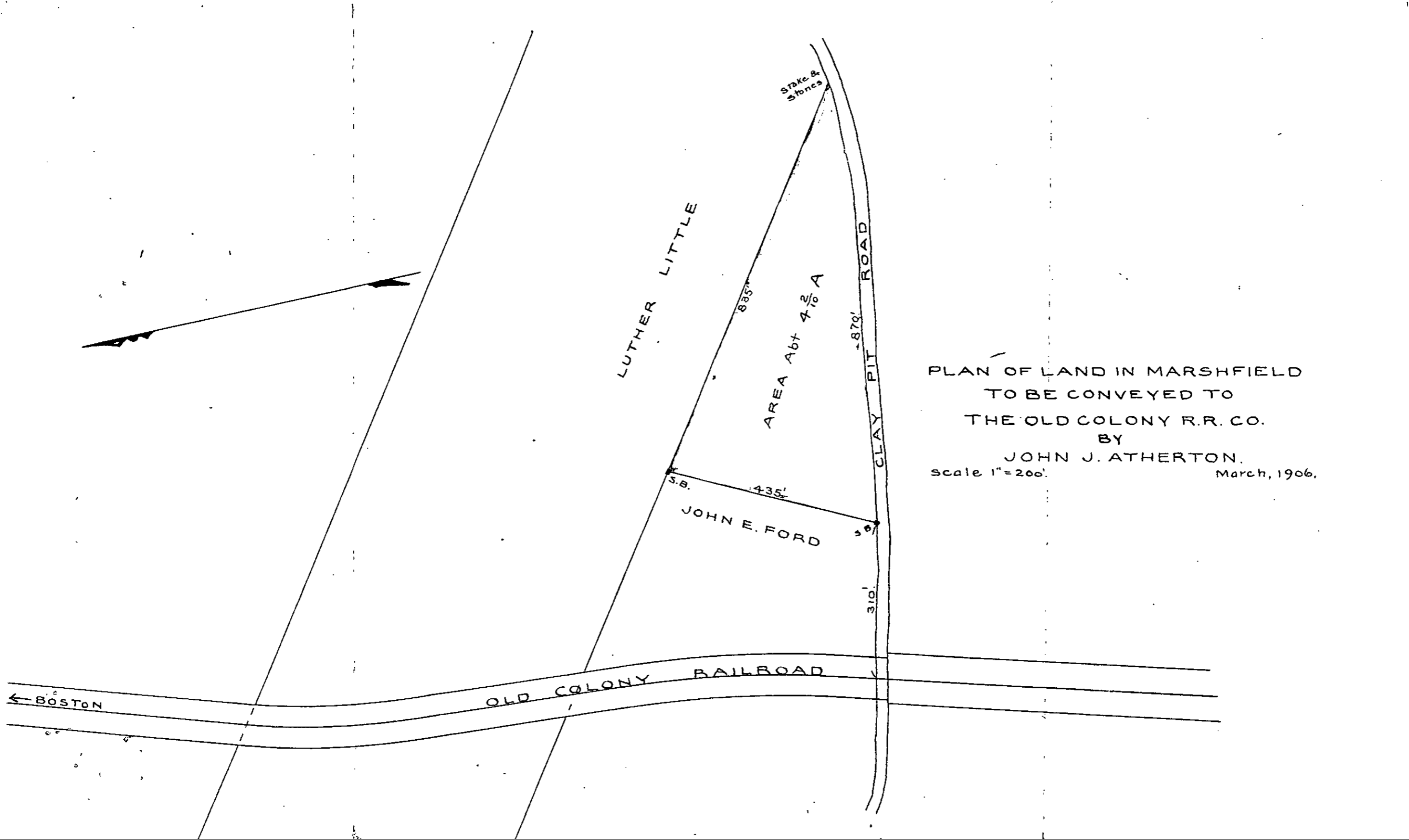
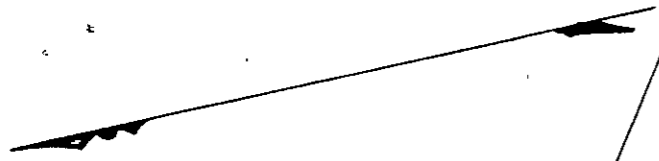

Lab #

Mem 196

Mem 196

4

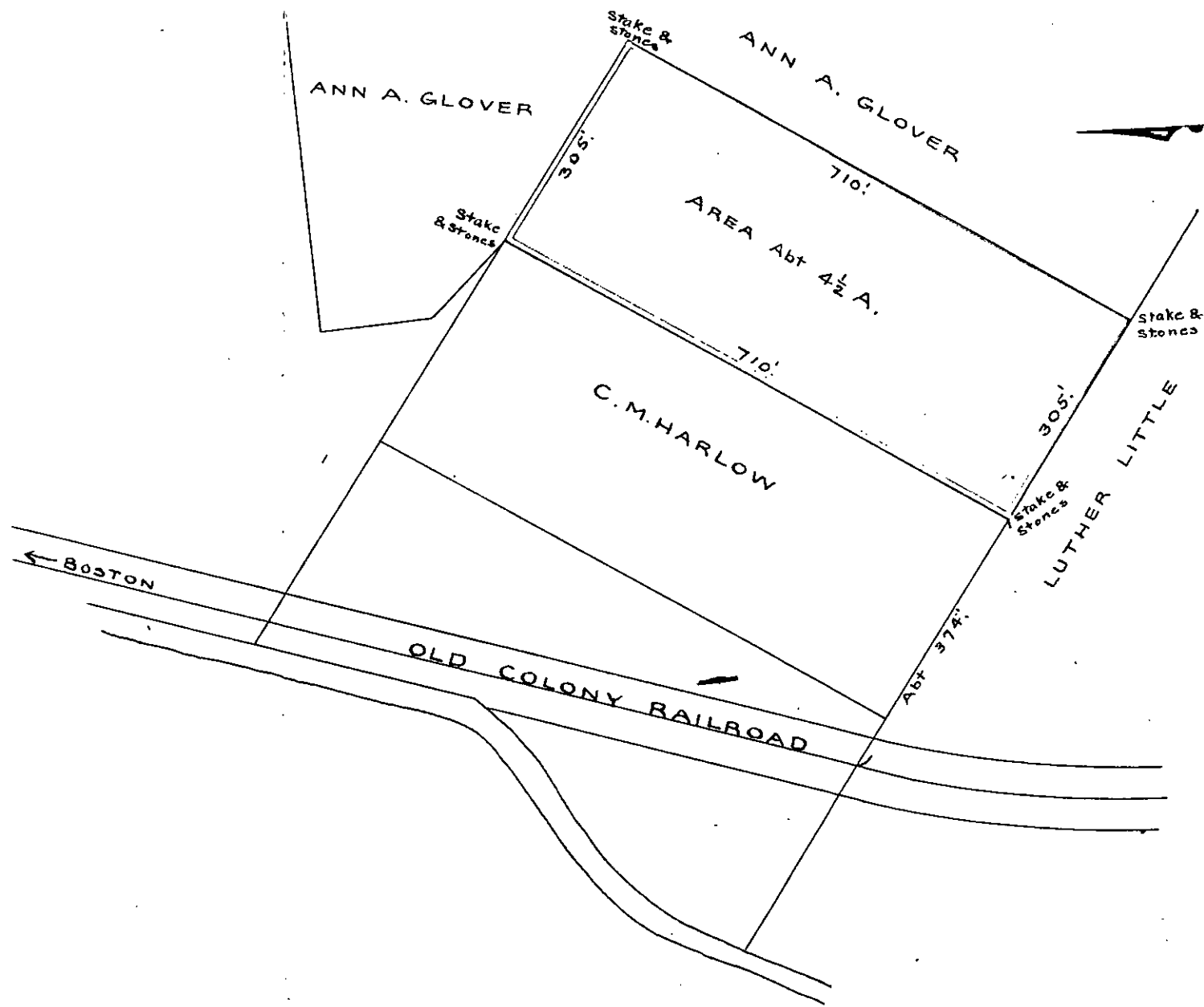

PLAN OF LAND IN MARSHFIELD  
 TO BE CONVEYED TO  
 THE OLD COLONY R.R. CO.  
 BY  
 OTIS. B. OAKMAN  
 Scale 1"=200' March, 1906.



Marshfield

#3908

Thom N. Jones

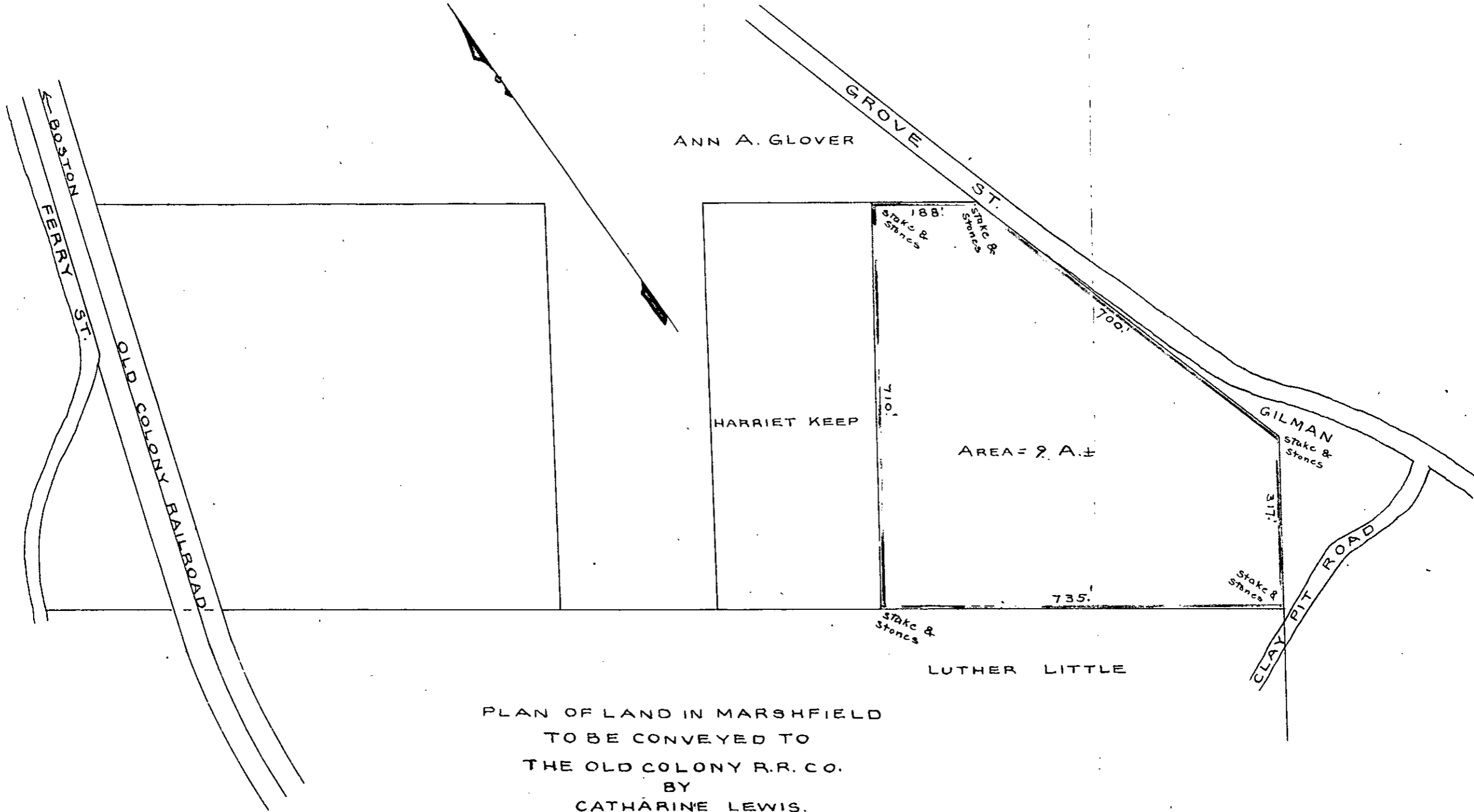

PLAN OF LAND IN MARSHFIELD  
 TO BE CONVEYED TO  
 THE OLD COLONY R.R. CO.  
 BY  
 CATHARINE LEWIS.

scale 1" = 200'

March, 1906.

*Mendel*

*23/6*  
*Q*

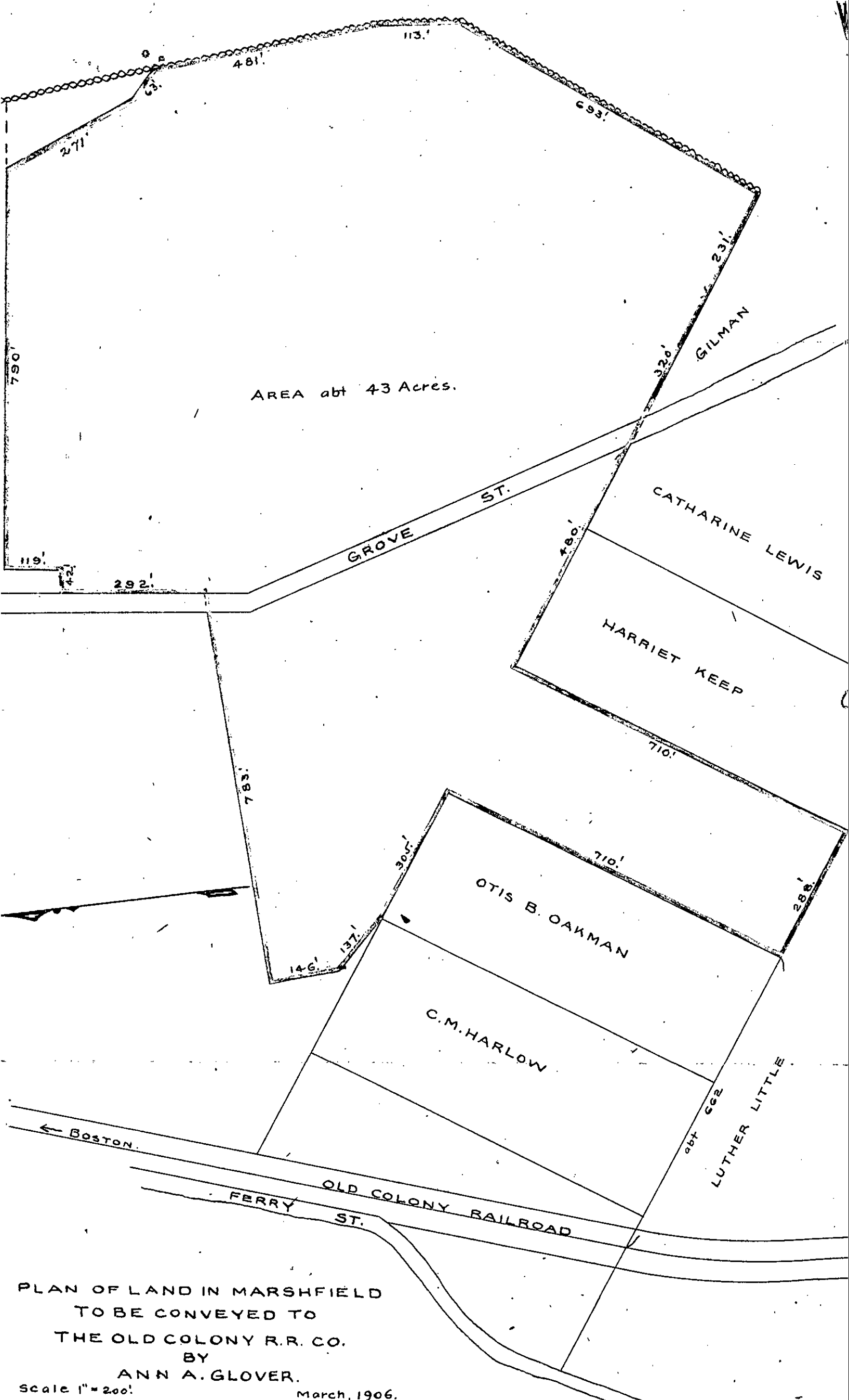

PLAN OF LAND IN MARSHFIELD  
 TO BE CONVEYED TO  
 THE OLD COLONY R.R. CO.  
 BY  
 ANN A. GLOVER.

Scale 1" = 200'.  
 March, 1906.

Marshfield



Due

Apr 23/06