

Lanville

4/2/07

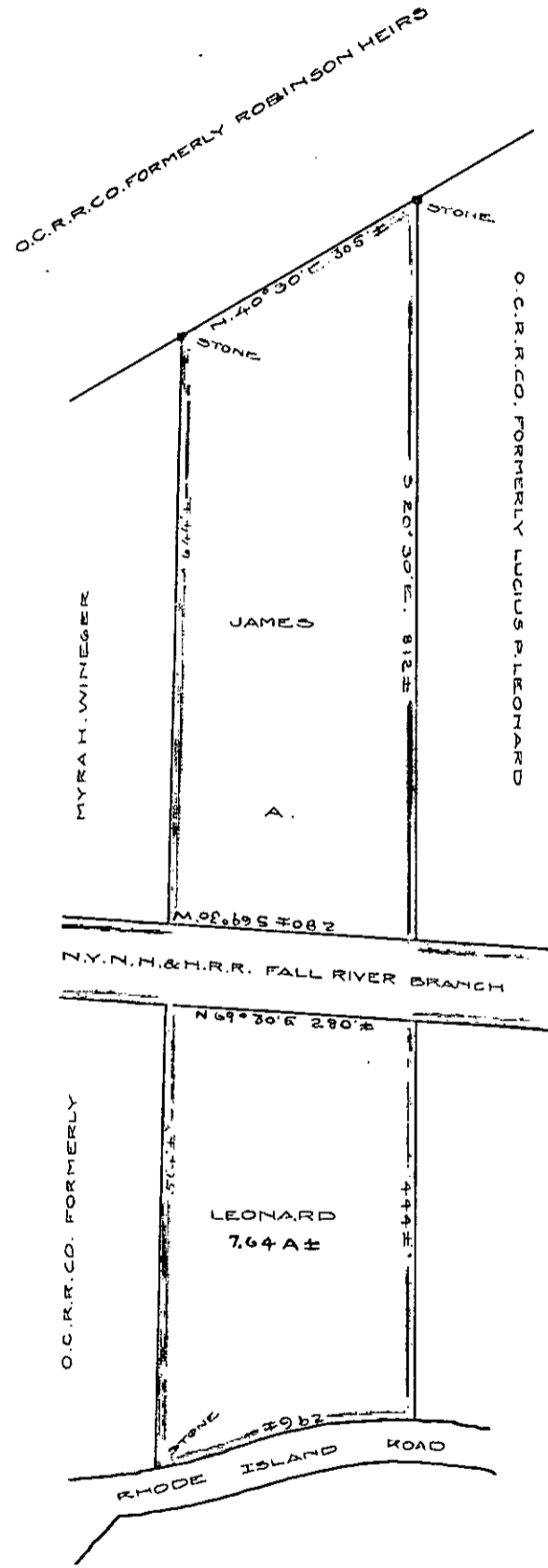
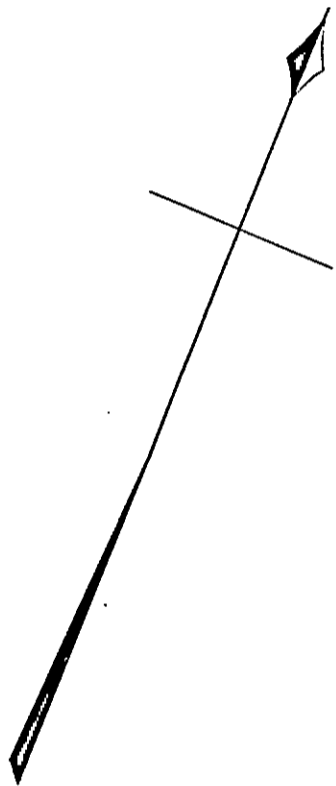

PLAN OF LAND PURCHASED BY
O.C.R.R.CO. FROM
JAMES A. LEONARD
LAKEVILLE., MASS.
Scale 1"=200' Dec. 1907.

Lansville

APR 16 1903

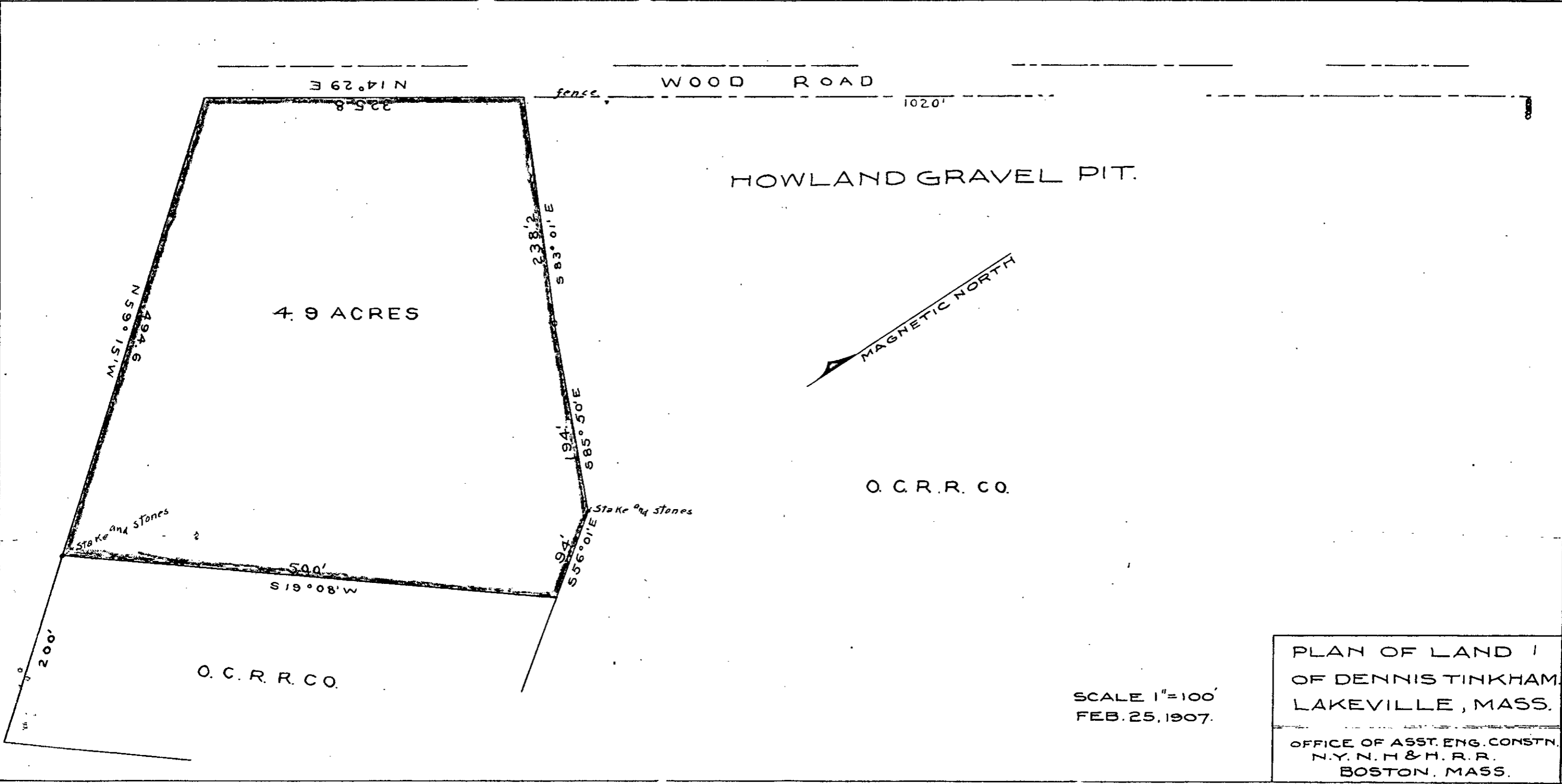

WOOD ROAD

fence

1020'

HOWLAND GRAVEL PIT.

4.9 ACRES

O. C. R. R. CO.

O. C. R. R. CO.

SCALE 1"=100'
FEB. 25, 1907.

PLAN OF LAND 1
OF DENNIS TINKHAM,
LAKEVILLE, MASS.

OFFICE OF ASST. ENG. CONSTN.
N. Y. N. H. & H. R. R.
BOSTON, MASS.

N 14° 29' E

325.8

N 59° 15' W

494.6

S 83° 01' E

238.2

S 85° 50' E

194'

S 56° 01' E

94'

S 19° 08' W

500'

200'

Stake and Stones

Stake and Stones

MAGNETIC NORTH

Kennedy

10/2/57

Plan showing land
Purchased by O.C.R.R. Co.
From Myra H. Winegar
Lakeville, Mass.
Scale 1" = 80' Feb. 1907

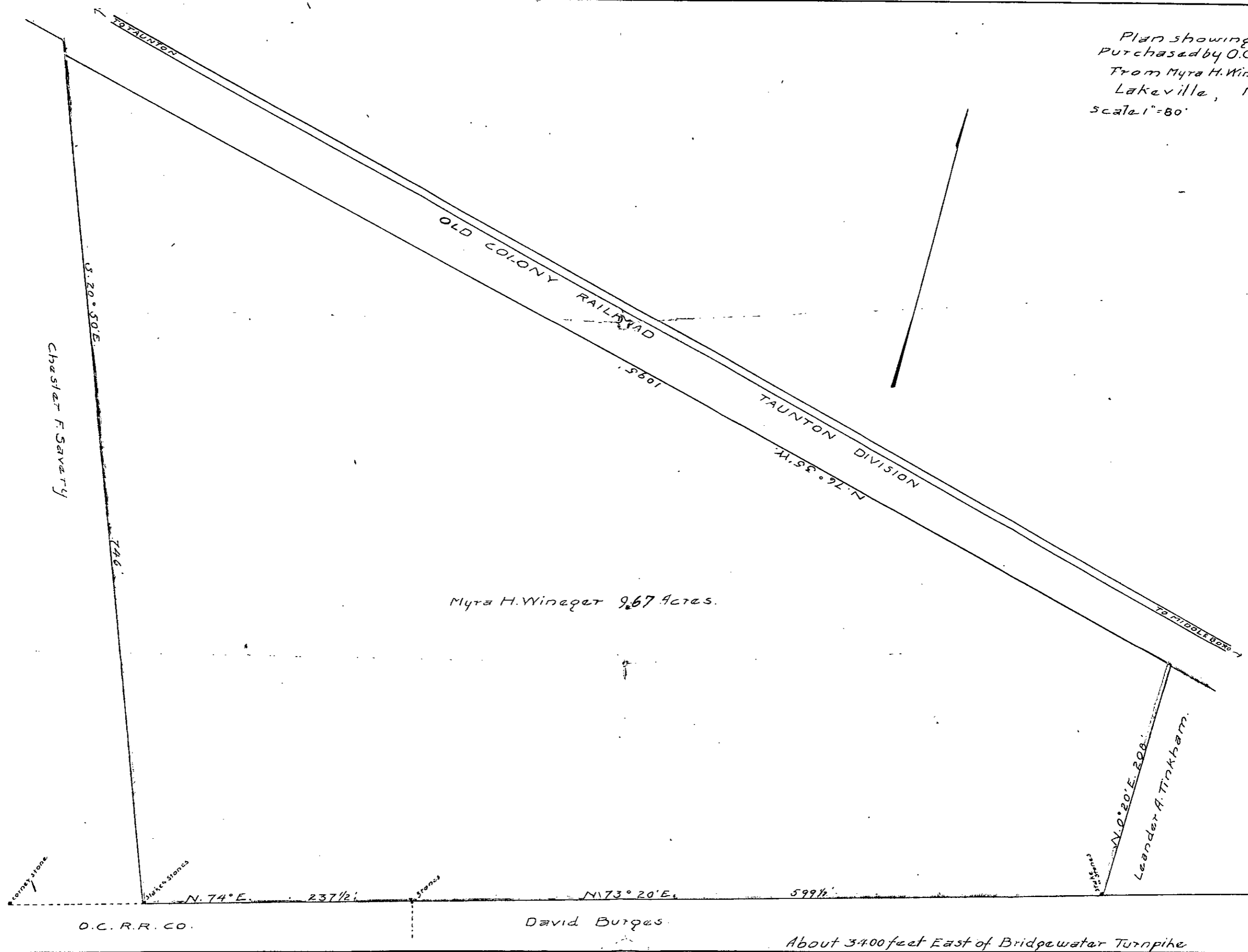

Myra H. Winegar 9.67 Acres.

O.C.R.R. CO.

David Butjes

About 3400 feet East of Bridgewater Turnpike

Delaware

Oct 2 1877



Next parcel west of Susan Richmond Land.

ROBINSON HEIRS

Stone $S. 40^{\circ} 12' W. 151' \pm$ Stone

Evlina Daggatt.

Old Colony R.R. Co.

LUCIUS

4.14 Acres \pm

P.

$S. 20^{\circ} 30' E.$

$907' \pm$

$820' \pm$

$N. 20^{\circ} 53' W.$

← To Fall River

To Middleboro →

Evlina Daggatt.

Old Colony R.R. Co.

Leonard

$450' \pm$

$450' \pm$

Stone $N. 73^{\circ} 1/2' E. 136' \pm$ Stone

R. I. Road

Plan showing land purchased by O.C. R.R. Co. Lucius P. Leonard Lakeville, Mass.

Scale = 100' Jan. 1907.

Lakewille

About 360' west of Susan B. Richmond Land.

Robinson Hairs.

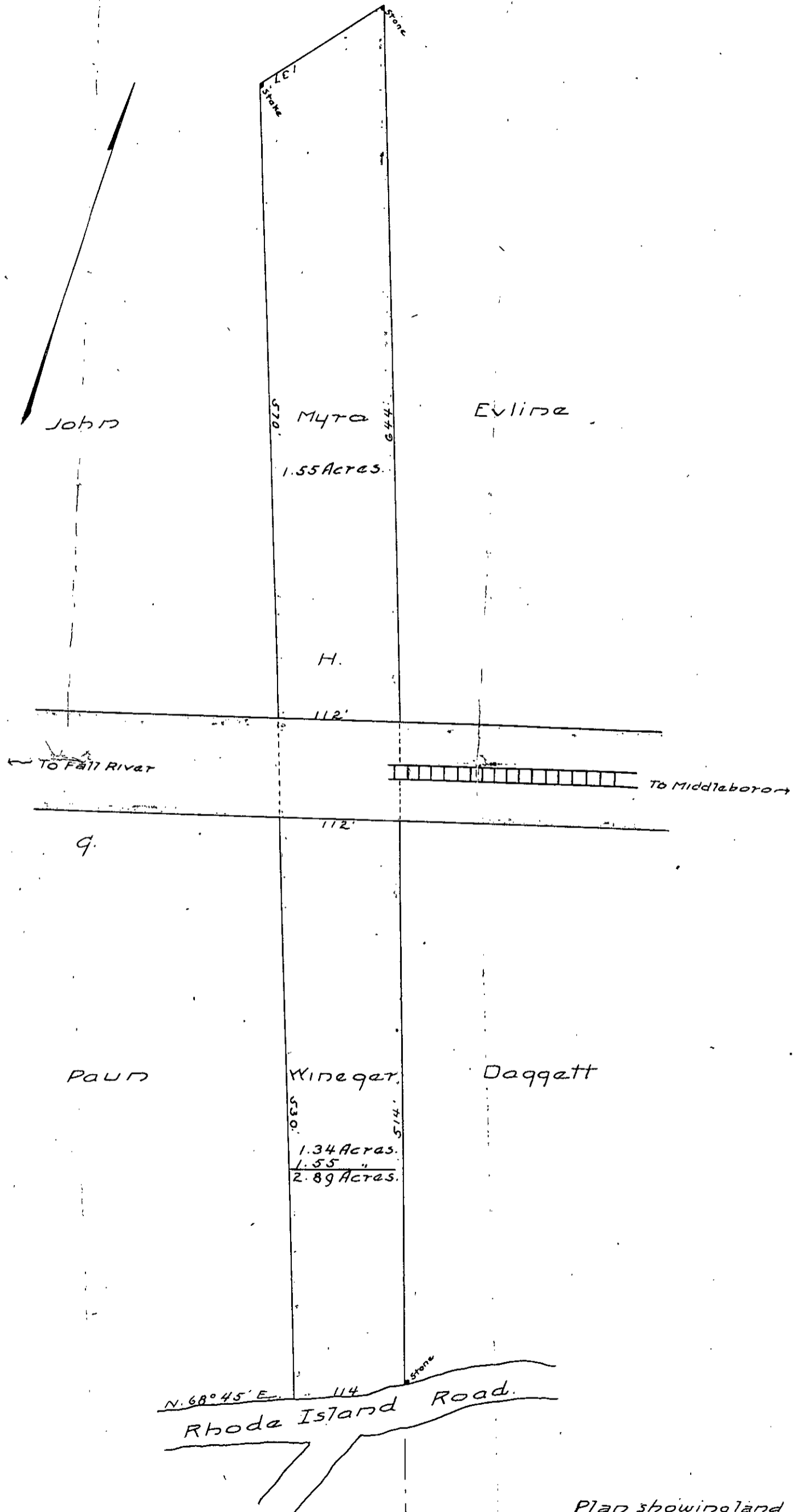

John

MYRA
1.55 Acres.

Evlina

H.

TO FALL RIVER

To Middleboro

9.

PAUL

Wineget.
1.34 Acres.
1.55 "
2.89 Acres.

Daggett

N. 68° 45' E.
Rhoda Island Road.

Plan showing land
Purchased by O.C.R.R.Co.
Myra H. Wineget
Lakeville, Mass.
scale 1" = 100' Jan. 1907.

Lakewille

Oct 28/07

J.C. Sullivan

About 582' west of Susan B. Richmond Land.

N. 56° 21' E. 317'

Edwin F. Jenney

Robinson Hairs.

Myra
H.
Winegar
14.30 Acres.

N. 21° 14'

S. 20° 20' E.

1405'

500'

John

9.

N. 69 1/2° E
To Fall River

To Middleboro

5.05 Acres.

PAUN

3.31 Acres.

506'

170'

545'

R. I. ROAD

Plan showing land
Purchased by O.C.R.R. Co.
Myra H. Winegar
Lakeville, Mass.
Scale 1" = 200'

Jan. 1907.

*Wingat
Lahville*

Oct 28/07

N.Y. N.H. & H.P.R.
Taurton Div.

William Barney

Austin Haskins

J.C. Sullivan

MYRA
H.
Wineget

ROBINSON HEIRS
46.50 ± Acres.

Evlina Daqett

Fred Johnson

John B. LeBaron

Old Colony R.R.Co.

Old Colony R.R.Co.

Plan showing land
Purchased by O.C.R.R.Co.
From Robinson Heirs
Lakeville, Mass.
Scale 1" = 120' Jan. 1907.

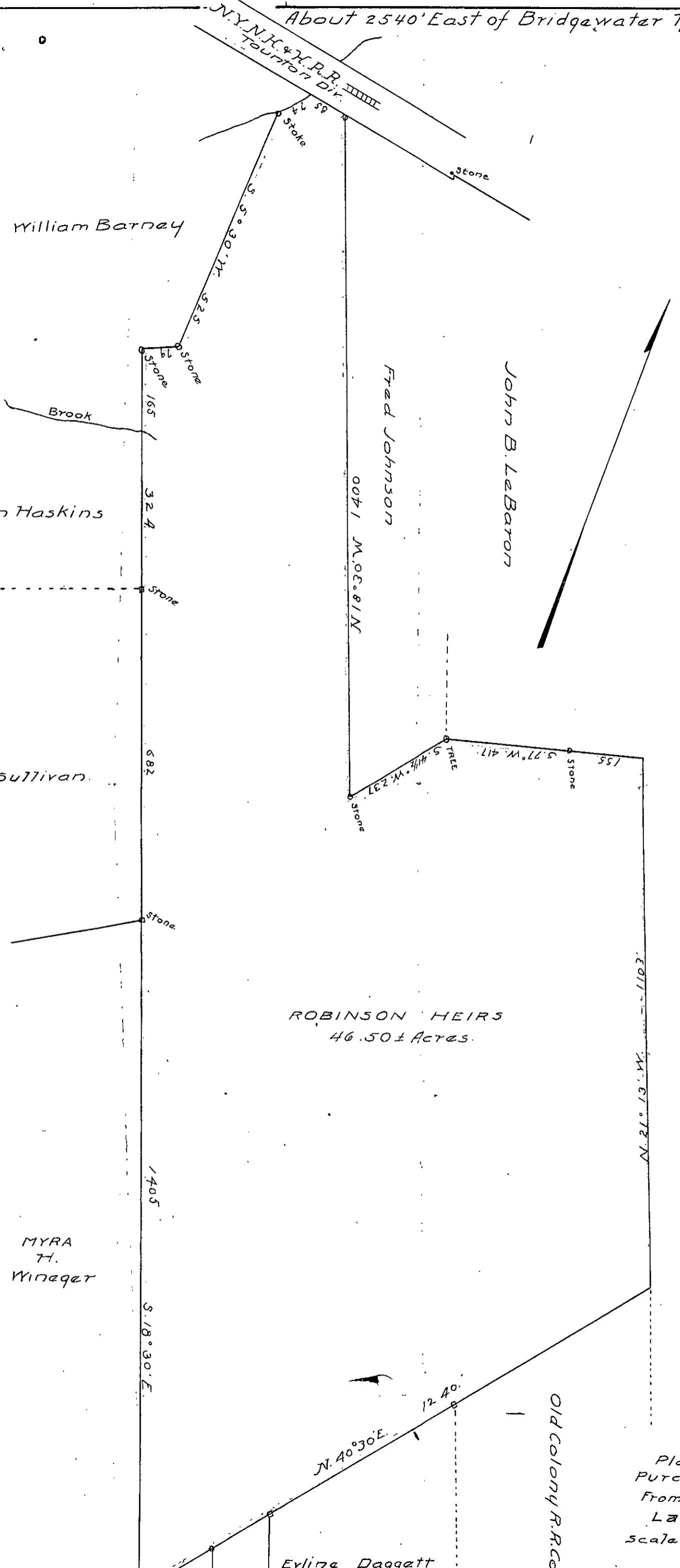

Lehville

Lehville

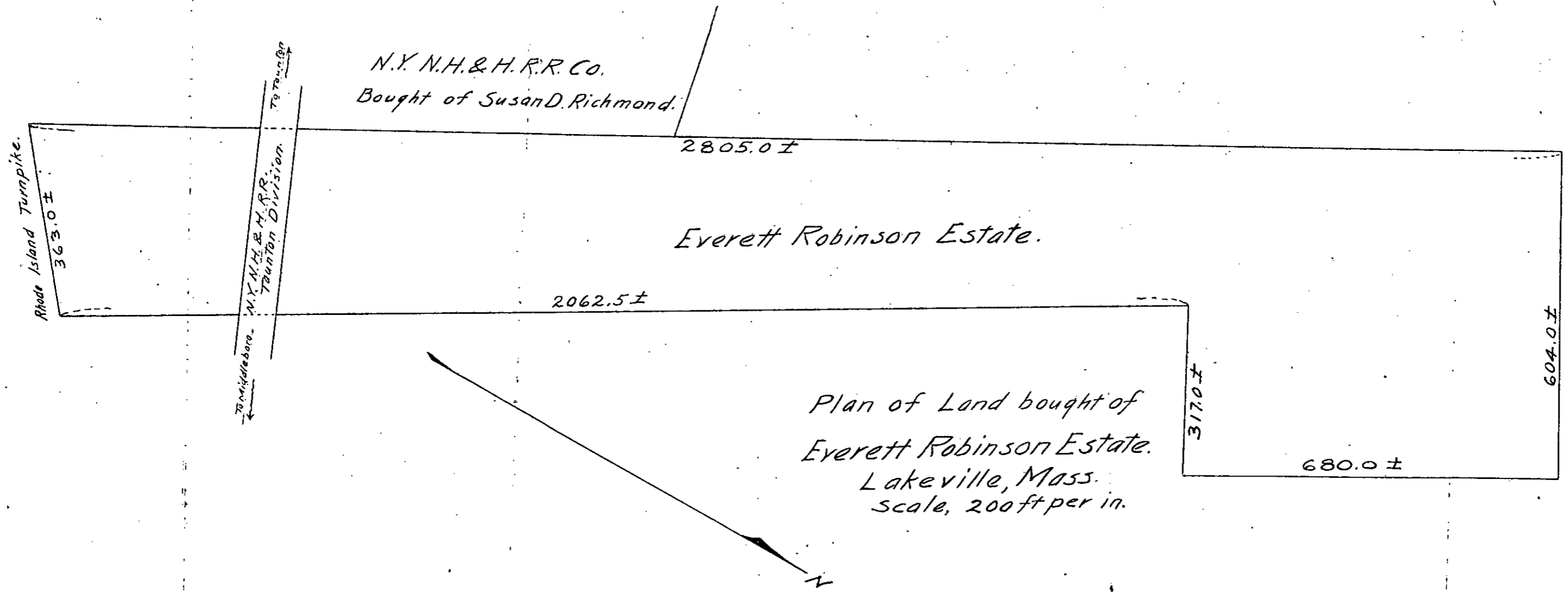

N.Y. N.H. & H. R.R. Co.
Bought of Susan D. Richmond.

2805.0 ±

Everett Robinson Estate.

2062.5 ±

Rhode Island Turnpike.
363.0 ±

To Middleboro
N.Y. N.H. & H. R.R.
Taunton Division
To Taunton

317.0 ±

604.0 ±

680.0 ±

Plan of Land bought of
Everett Robinson Estate.
Lakeville, Mass.
scale, 200ft per in.

N

Labville

Q. 2/00

Q. 2/00

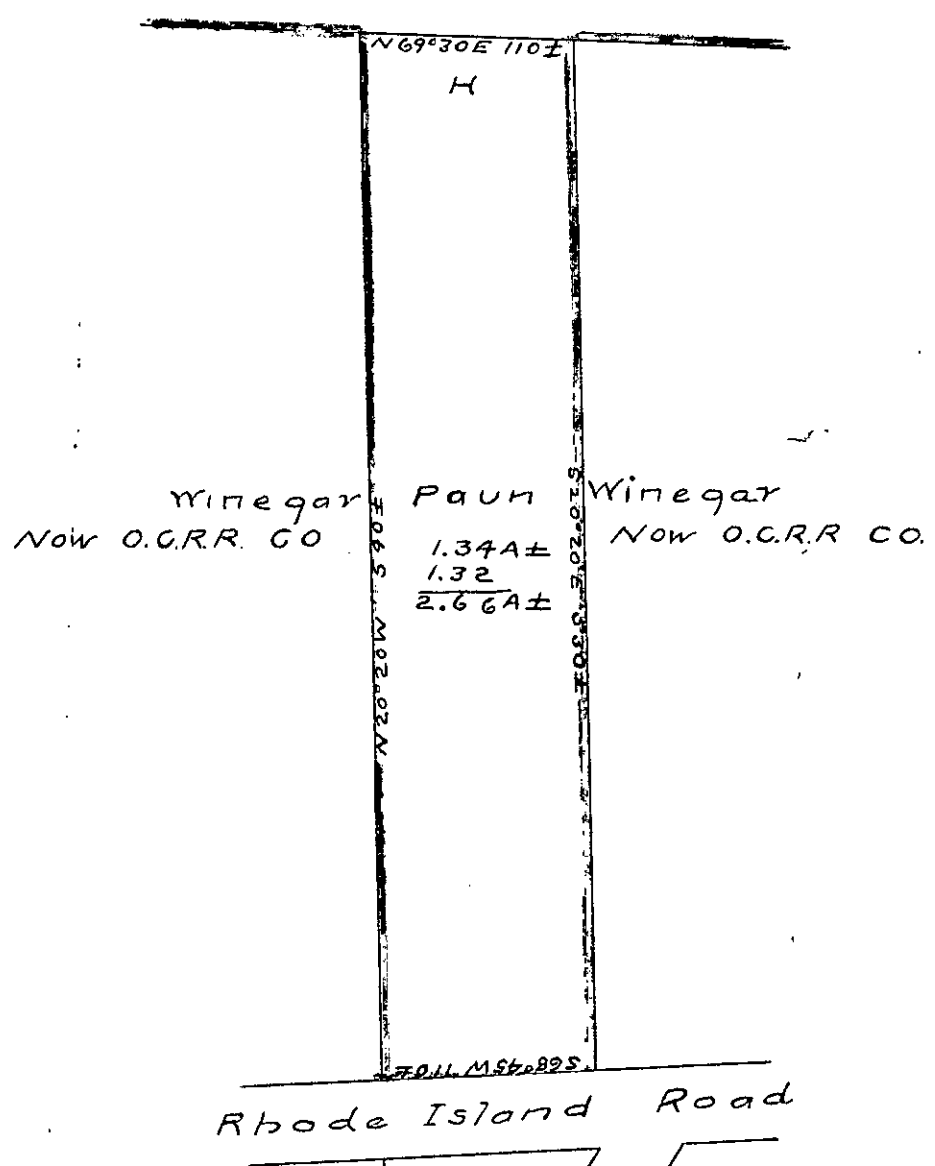
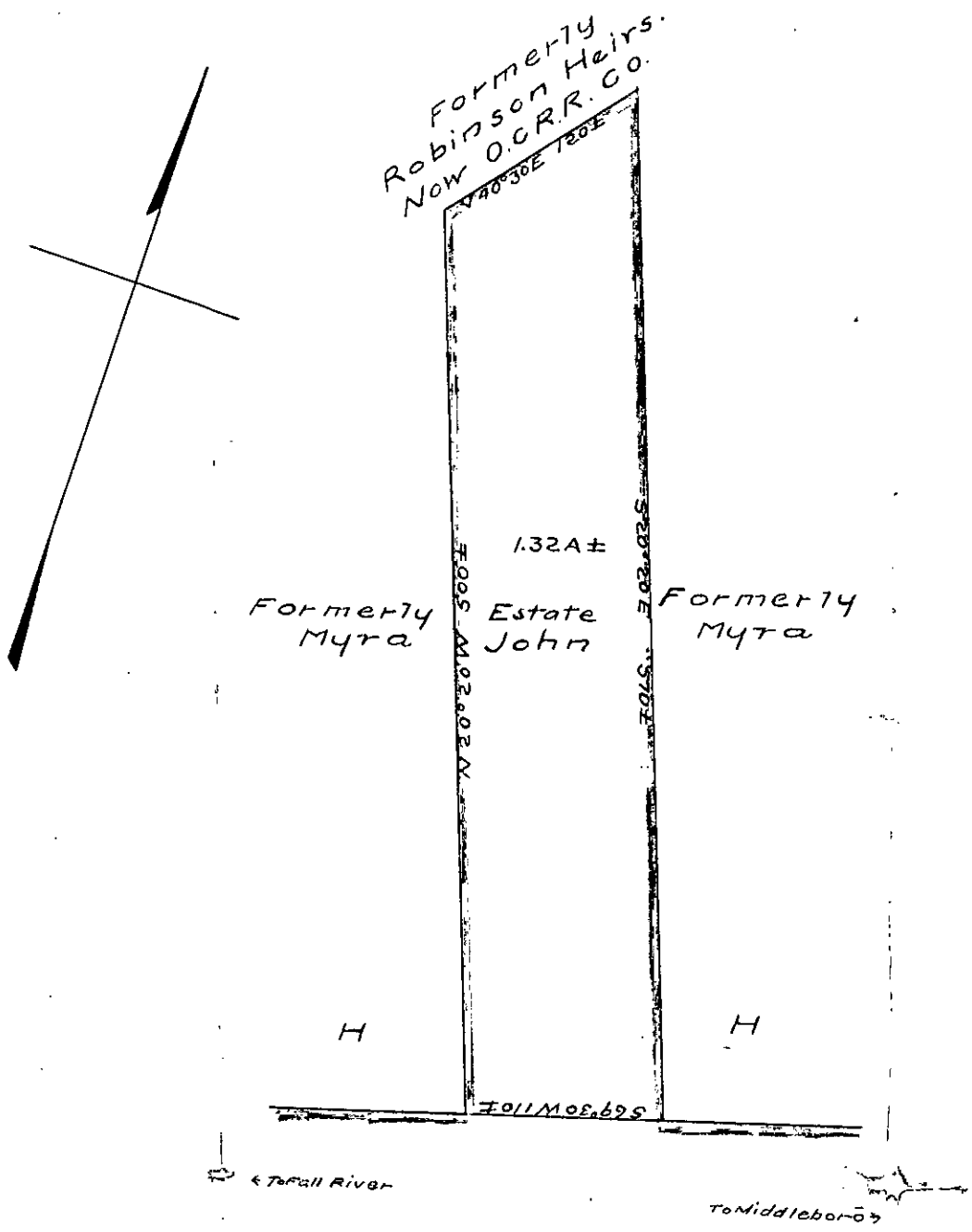

Plan Showing Land Purchased by
 O.C.R.R. CO from Estate of U.H. PAUN
 J.G. PAUN Adm
 LAKEVILLE MASS.
 Scale 1" = 100' Nov. 1907.
 Note. Copy from Plan of PAUN

Lakeville

MAY 21 1908

Formerly
Heirs of Asa F. Wilcox.

Base Line of Location of Old Colony Railroad
Formerly side line of location of O. C. R. R.
abt 1875
abt 1850
Area = 2.84 Acres.

Plymouth

Bristol

County.

County.

Nancy Burns & Others.

Myron L. Washburn & Others.

Scale = 300 ft. per inch.

0022 Lakerville

224
330

Dec
50

Oct 29/50

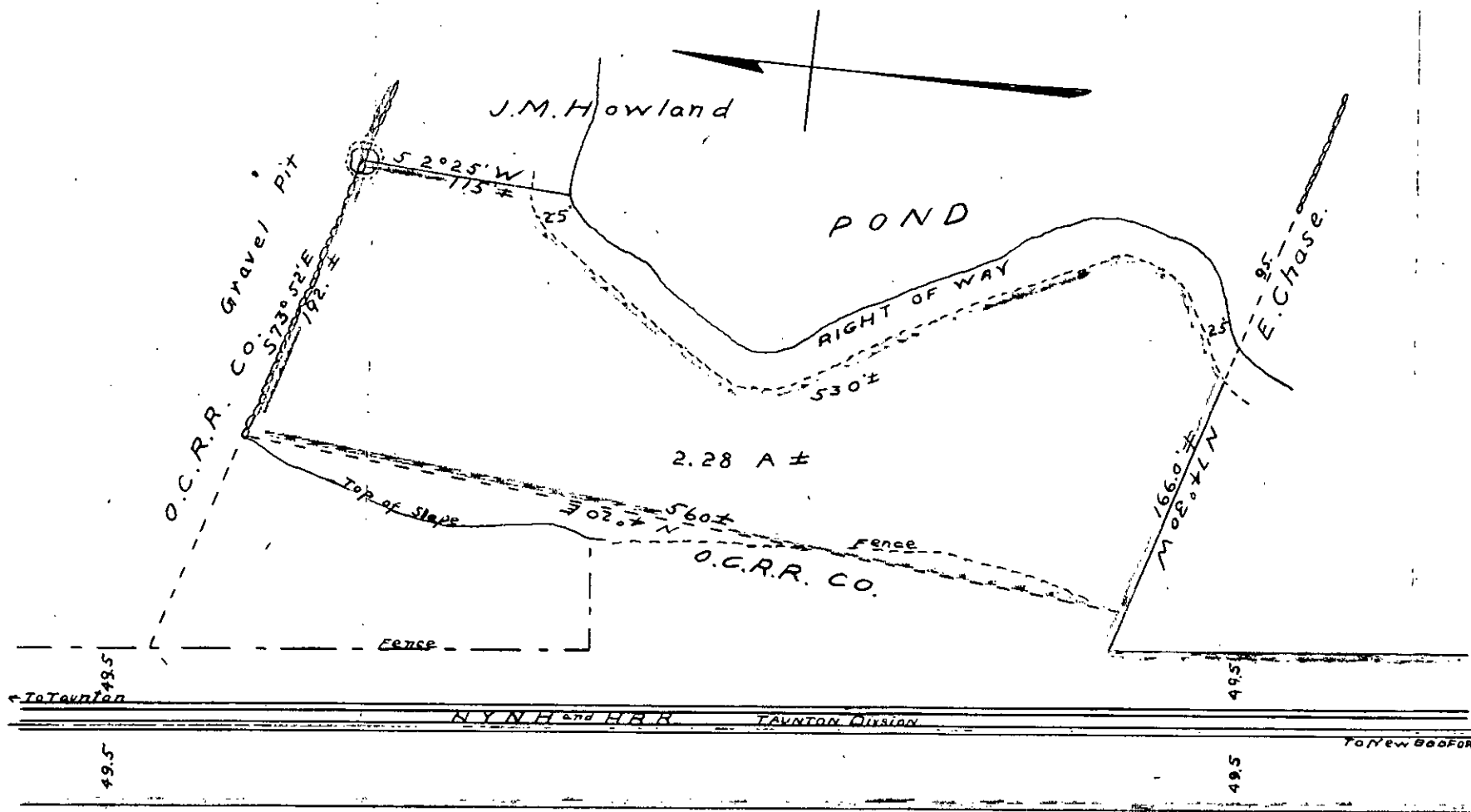

PLAN SHOWING LAND
 OF
 J.M. HOWLAND
 FOR O.C.R.R. CO.
 Near Howland Sta
 Lakeville
 Mass.
 1" = 100' Sept. 1906
 Retraced Jan'y. 12, 1907

Schedle

Jan 26/09

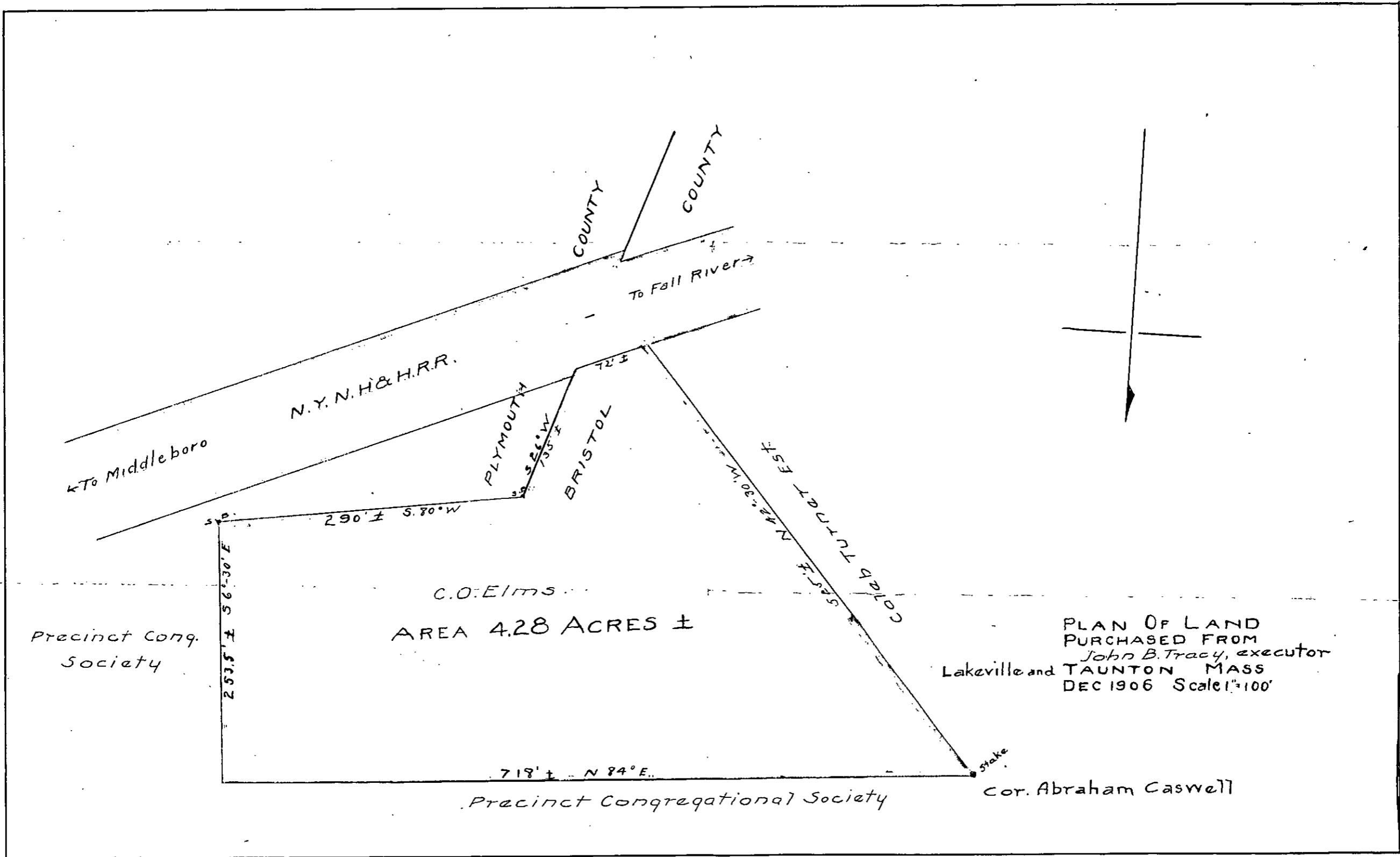

Johnson & Son

FEB 28 1907